

(a) Latitude-altitude dependence of bias (top) and drift (bottom). Significant drift values are shaded. (b) Time series (top) and seasonal dependence (bottom) of differences for 30°N - 50°N.

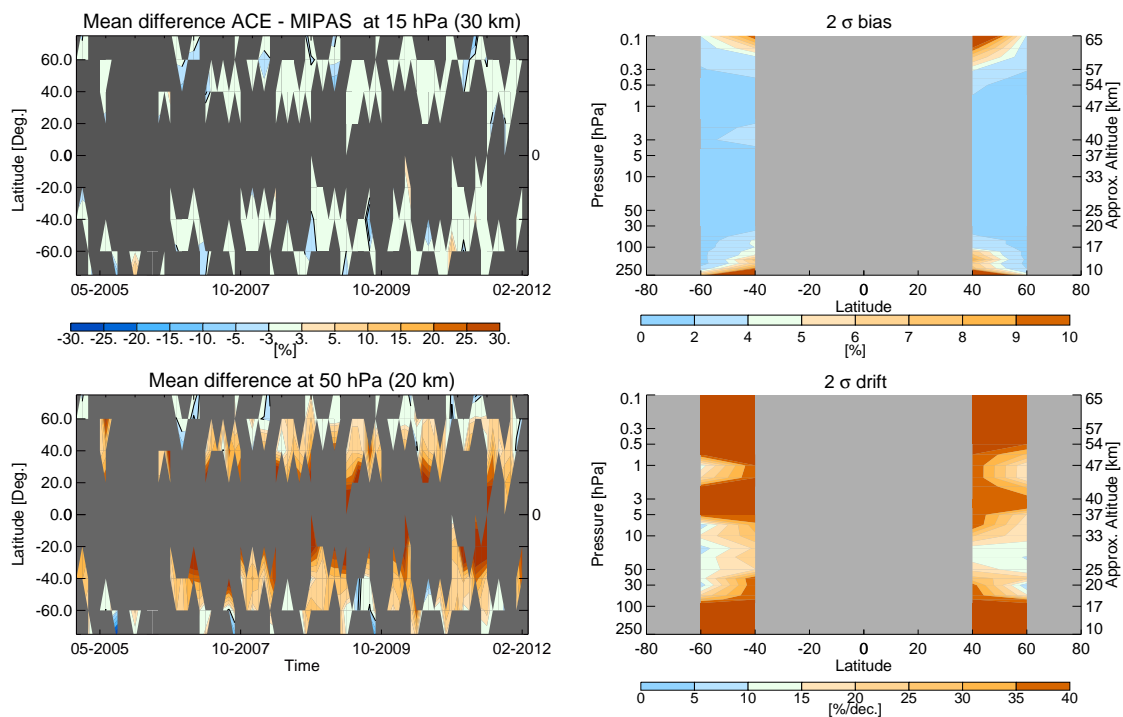

(c) Time-latitude dependence of median difference at 15 hPa (top) and 50 hPa (bottom). (d) Latitude-altitude dependence of errors in bias (top) and drift (bottom), respectively.

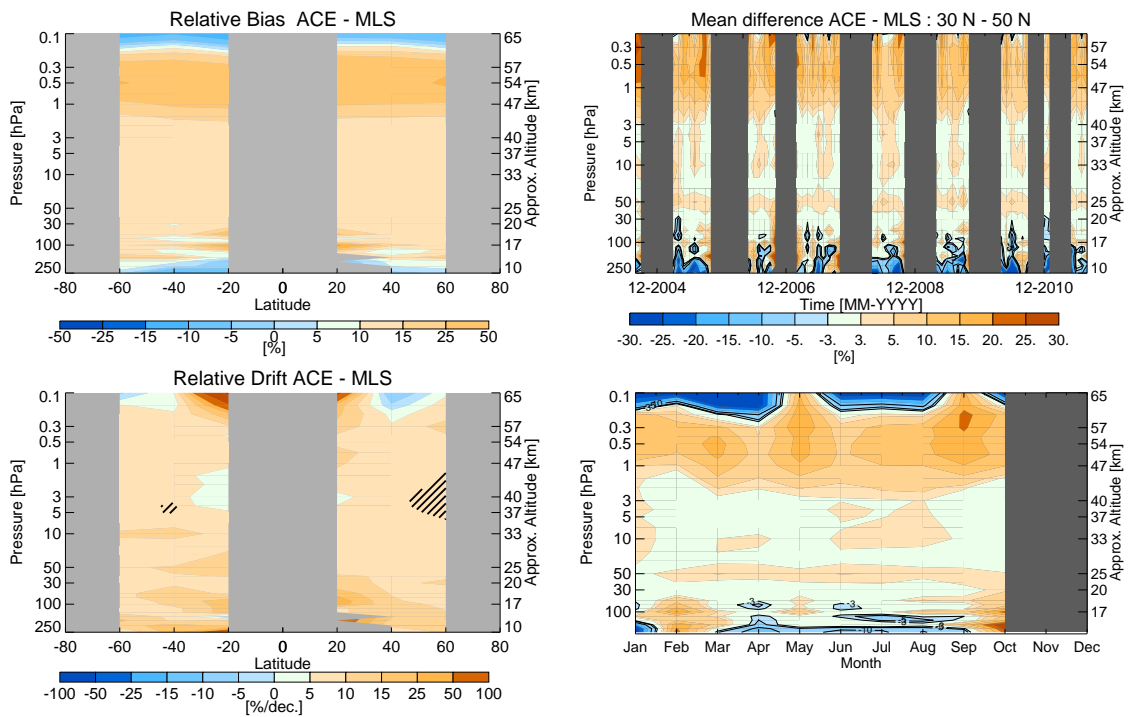

(a) Latitude-altitude dependence of bias (top) and drift (bottom). Significant drift values are shaded. (b) Time series (top) and seasonal dependence (bottom) of differences for 30°N - 50°N.

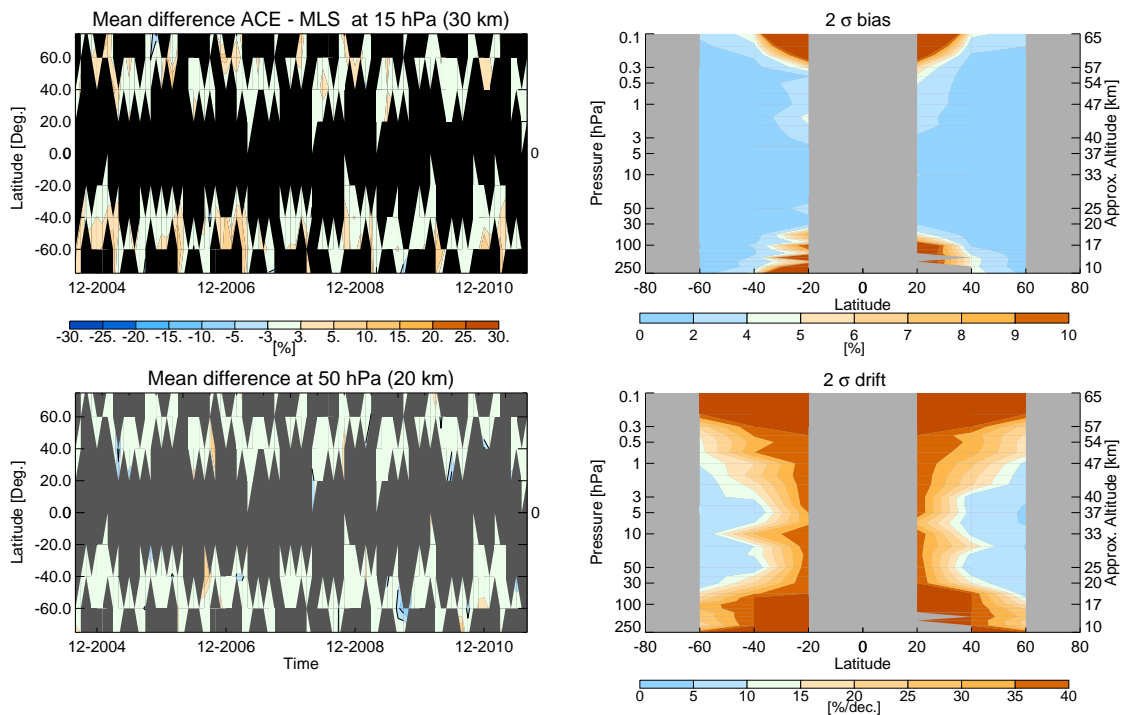

(c) Time-latitude dependence of median difference at 15 hPa (top) and 50 hPa (bottom). (d) Latitude-altitude dependence of errors in bias (top) and drift (bottom), respectively.

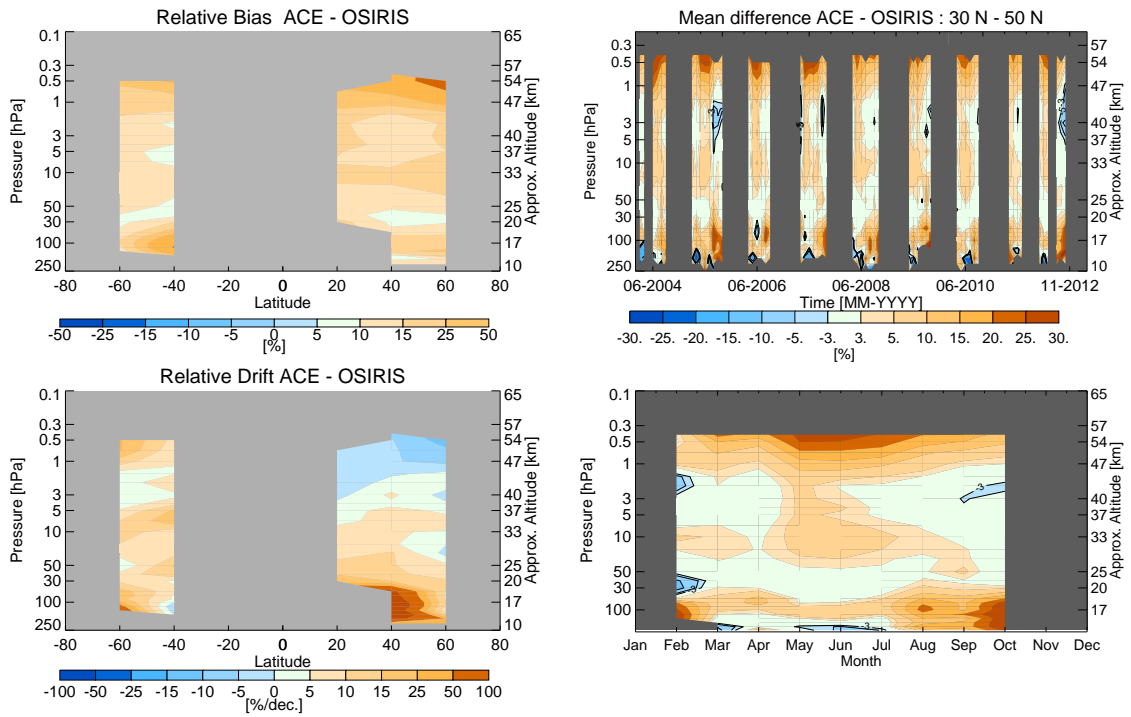

(a) Latitude-altitude dependence of bias (top) and drift (bottom). Significant drift values are shaded. (b) Time series (top) and seasonal dependence (bottom) of differences for 30°N - 50°N.

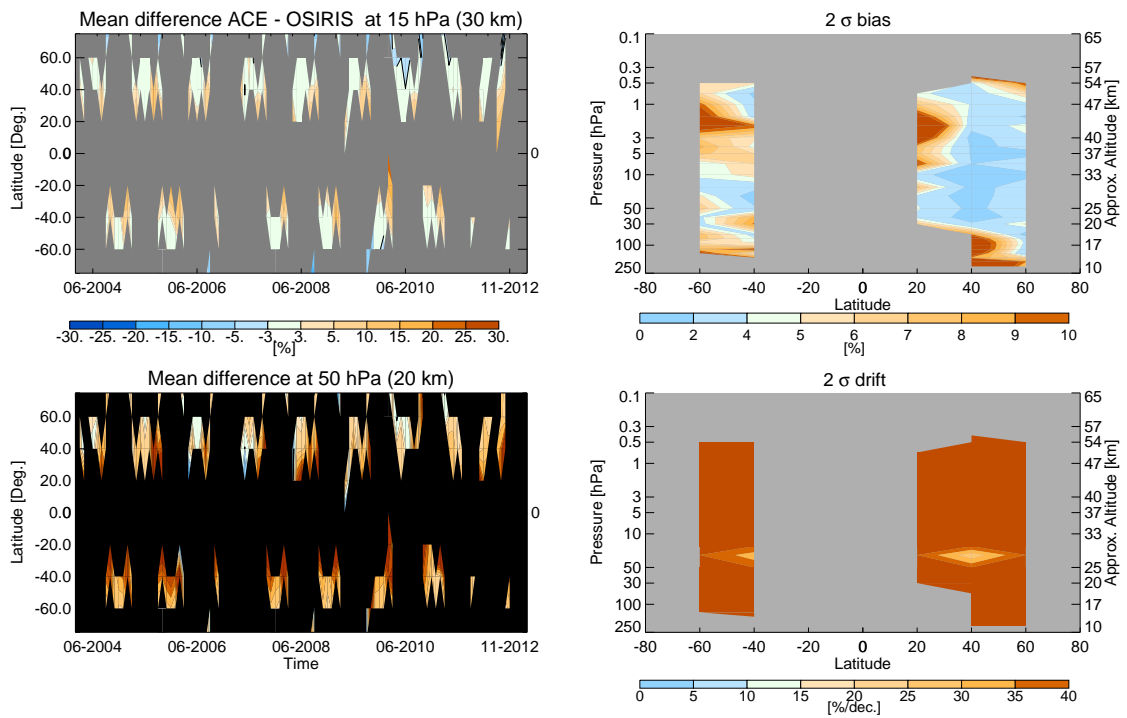

(c) Time-latitude dependence of median difference at 15 hPa (top) and 50 hPa (bottom). (d) Latitude-altitude dependence of errors in bias (top) and drift (bottom), respectively.

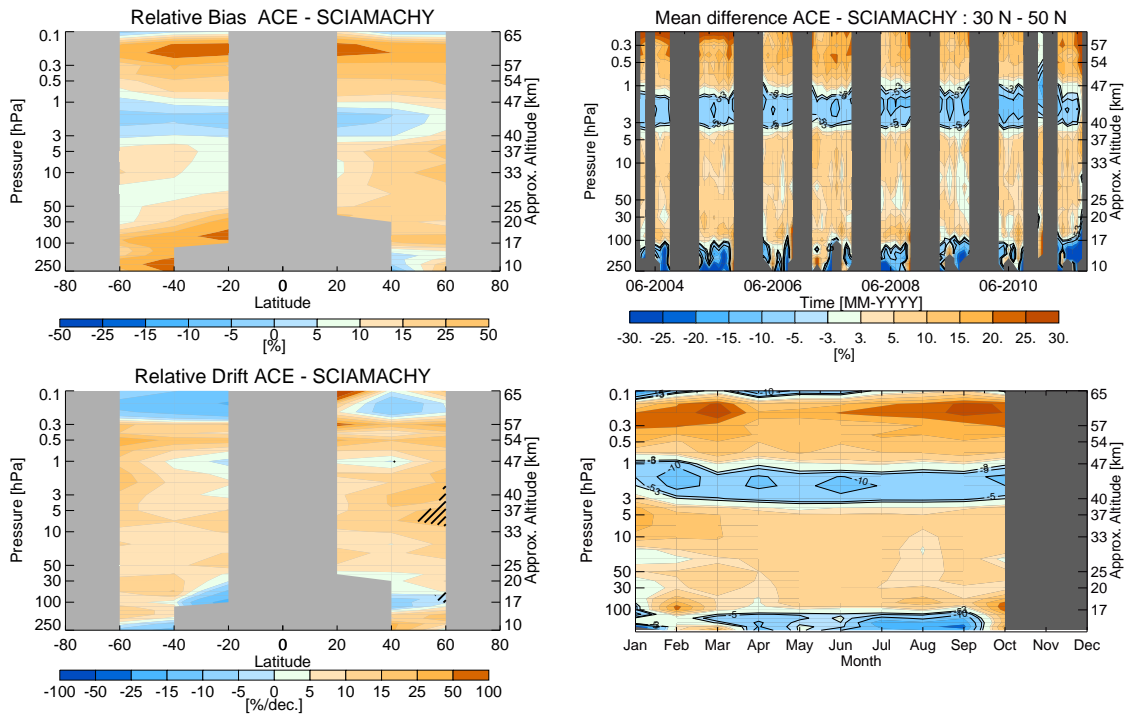

(a) Latitude-altitude dependence of bias (top) and drift (bottom). Significant drift values are shaded. (b) Time series (top) and seasonal dependence (bottom) of differences for 30°N - 50°N.

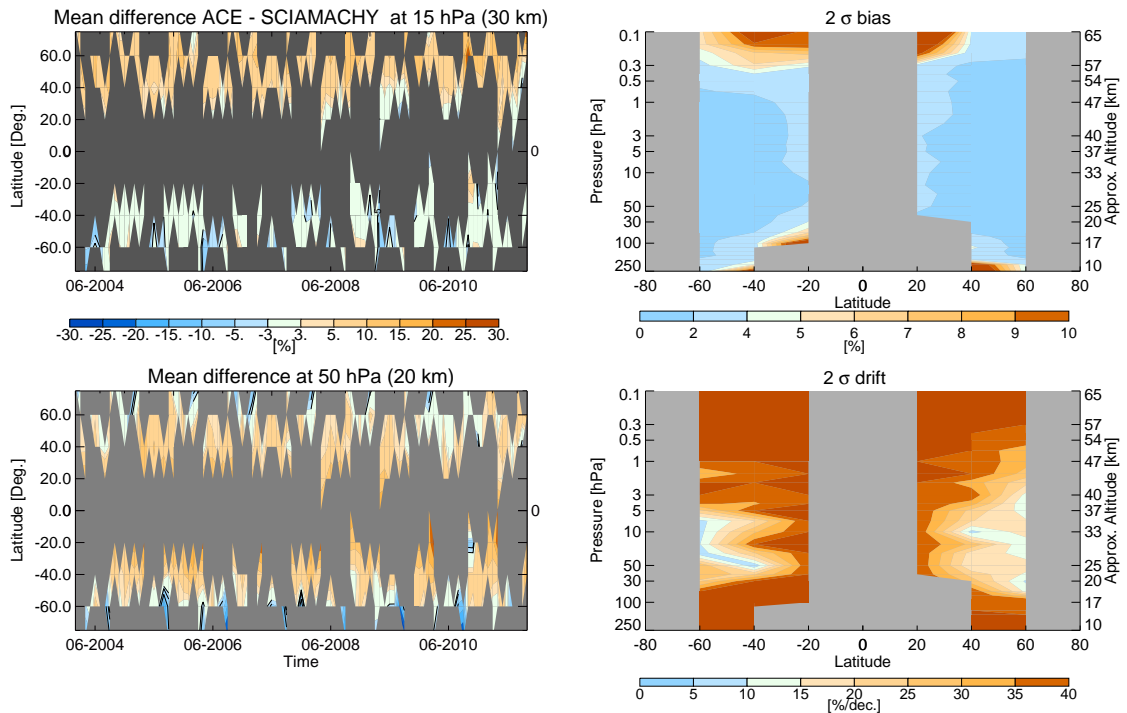

(c) Time-latitude dependence of median difference at 15 hPa (top) and 50 hPa (bottom). (d) Latitude-altitude dependence of errors in bias (top) and drift (bottom), respectively.



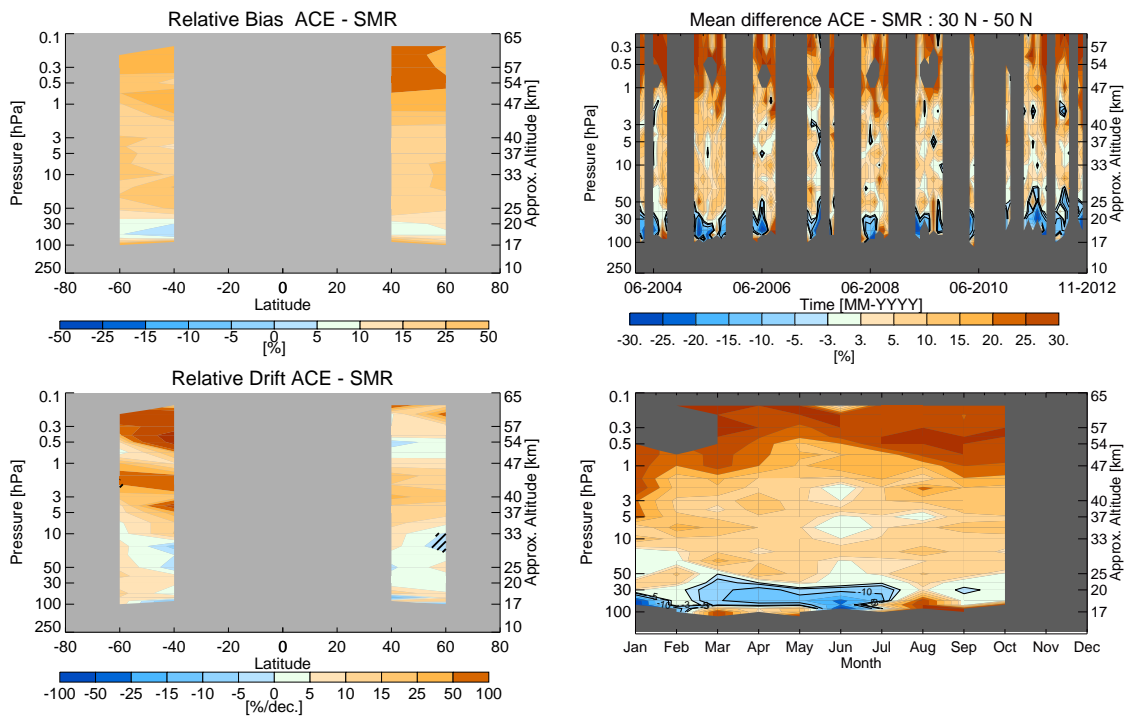

(a) Latitude-altitude dependence of bias (top) and drift (bottom). Significant drift values are shaded. (b) Time series (top) and seasonal dependence (bottom) of differences for 30°N - 50°N.

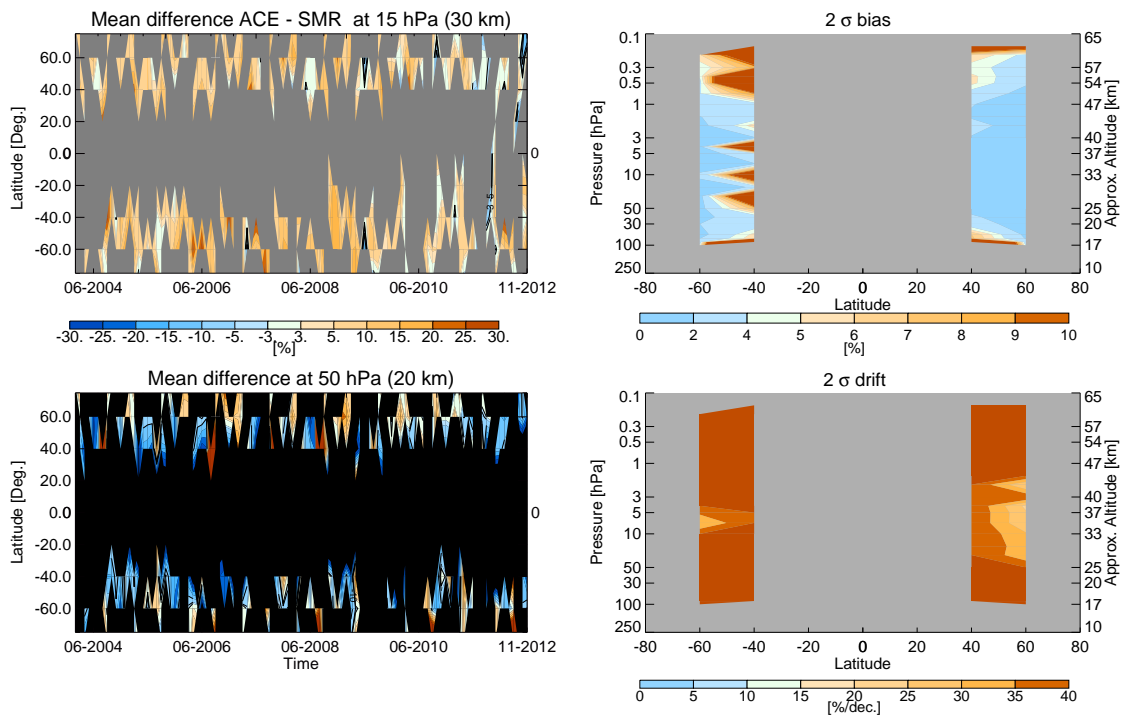

(c) Time-latitude dependence of median difference at 15 hPa (top) and 50 hPa (bottom). (d) Latitude-altitude dependence of errors in bias (top) and drift (bottom), respectively.

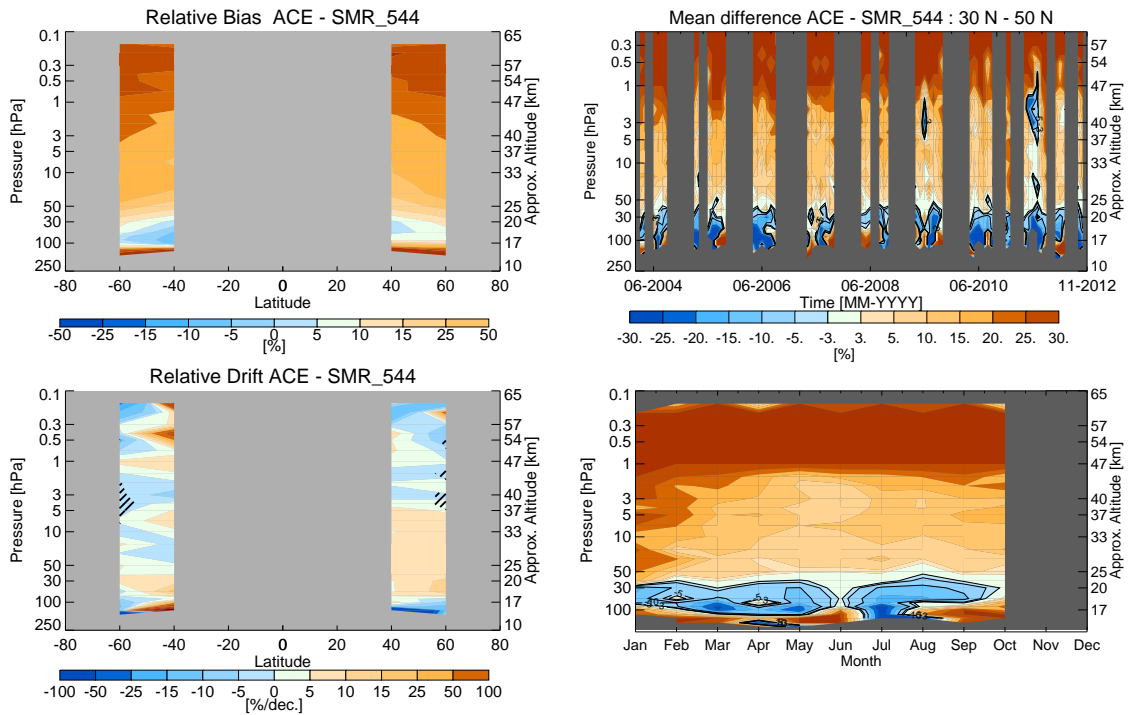

(a) Latitude-altitude dependence of bias (top) and drift (bottom). Significant drift values are shaded. (b) Time series (top) and seasonal dependence (bottom) of differences for 30°N - 50°N.

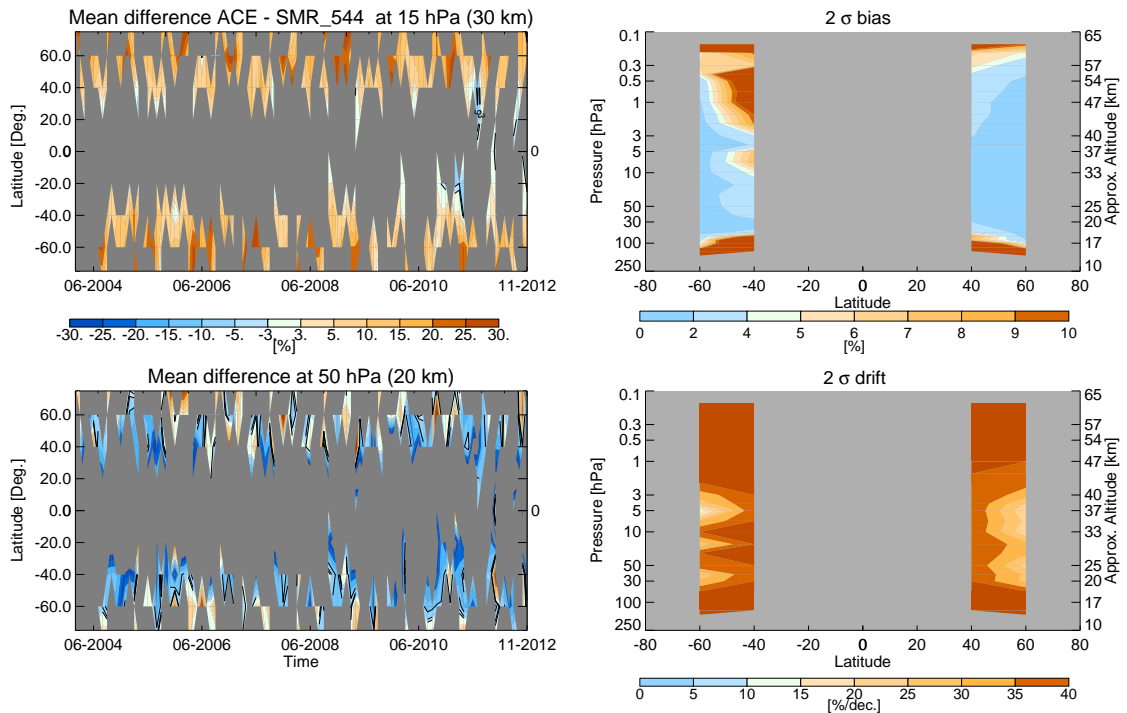

(c) Time-latitude dependence of median difference at 15 hPa (top) and 50 hPa (bottom). (d) Latitude-altitude dependence of errors in bias (top) and drift (bottom), respectively.

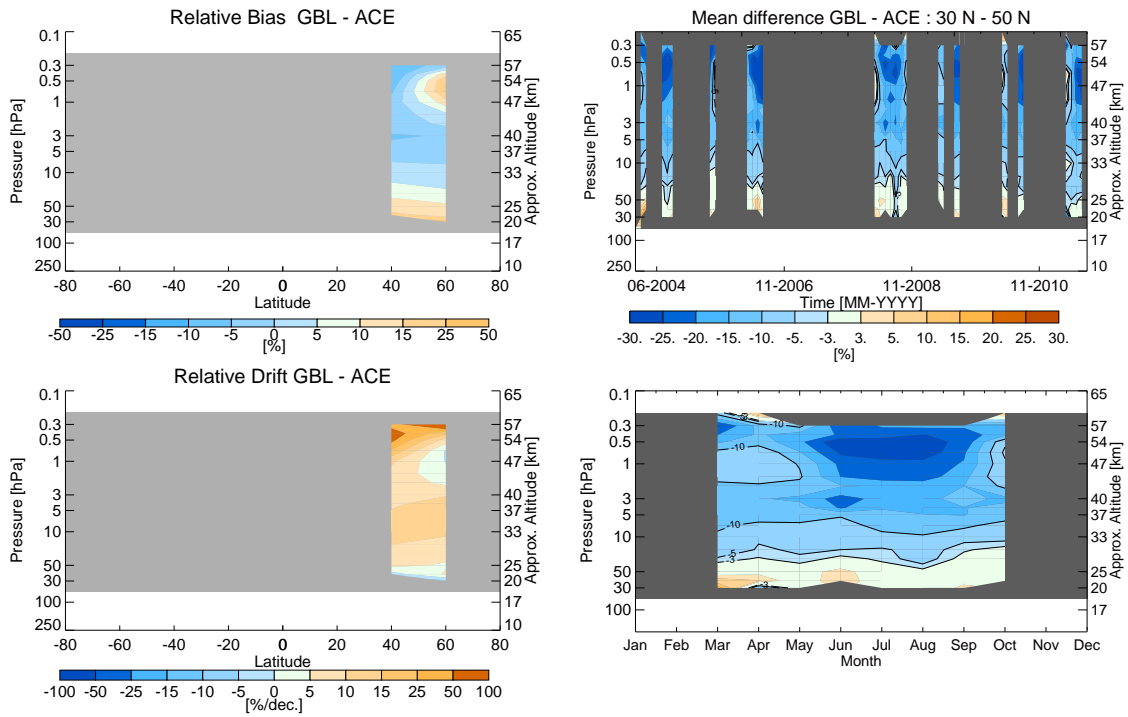

(a) Latitude-altitude dependence of bias (top) and drift (bottom). Significant drift values are shaded. (b) Time series (top) and seasonal dependence (bottom) of differences for 30°N - 50°N.

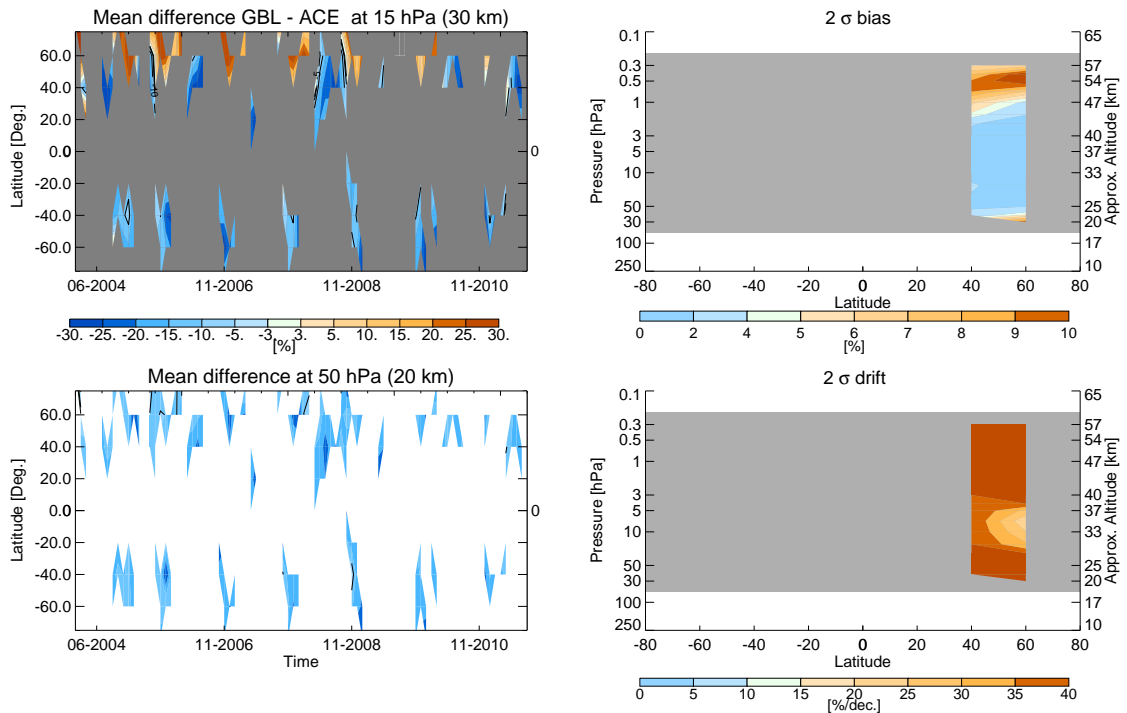

(c) Time-latitude dependence of median difference at 15 hPa (top) and 50 hPa (bottom). (d) Latitude-altitude dependence of errors in bias (top) and drift (bottom), respectively.

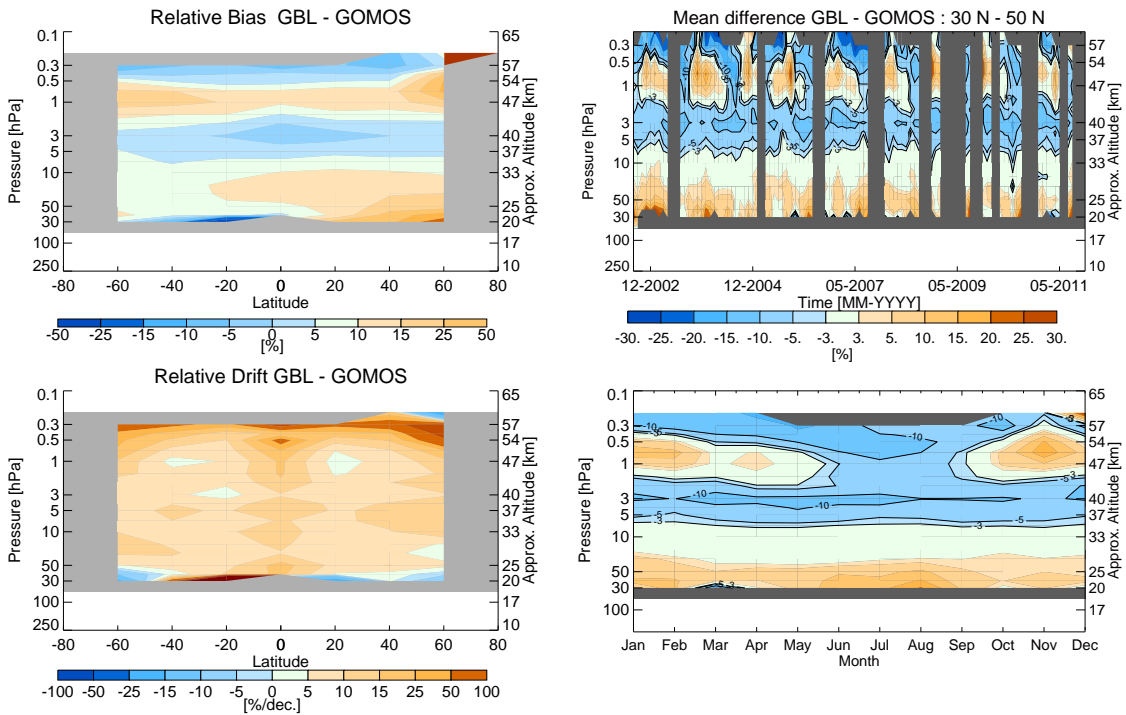

(a) Latitude-altitude dependence of bias (top) and drift (bottom). Significant drift values are shaded. (b) Time series (top) and seasonal dependence (bottom) of differences for 30°N - 50°N.

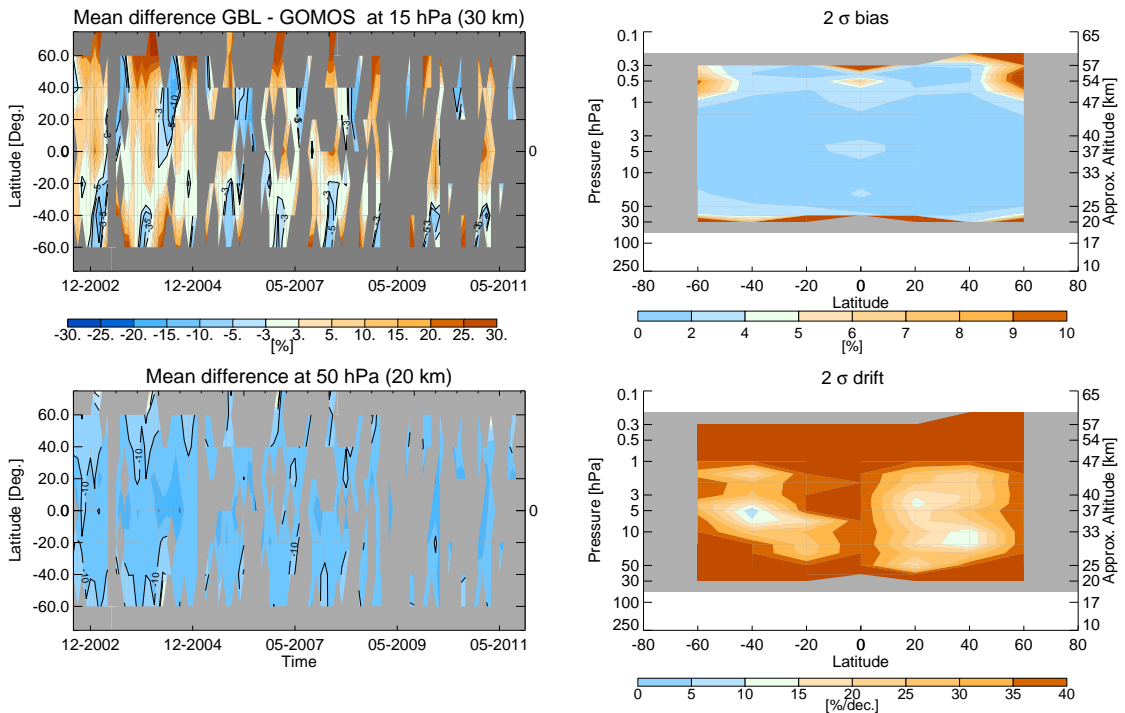

(c) Time-latitude dependence of median difference at 15 hPa (top) and 50 hPa (bottom). (d) Latitude-altitude dependence of errors in bias (top) and drift (bottom), respectively.

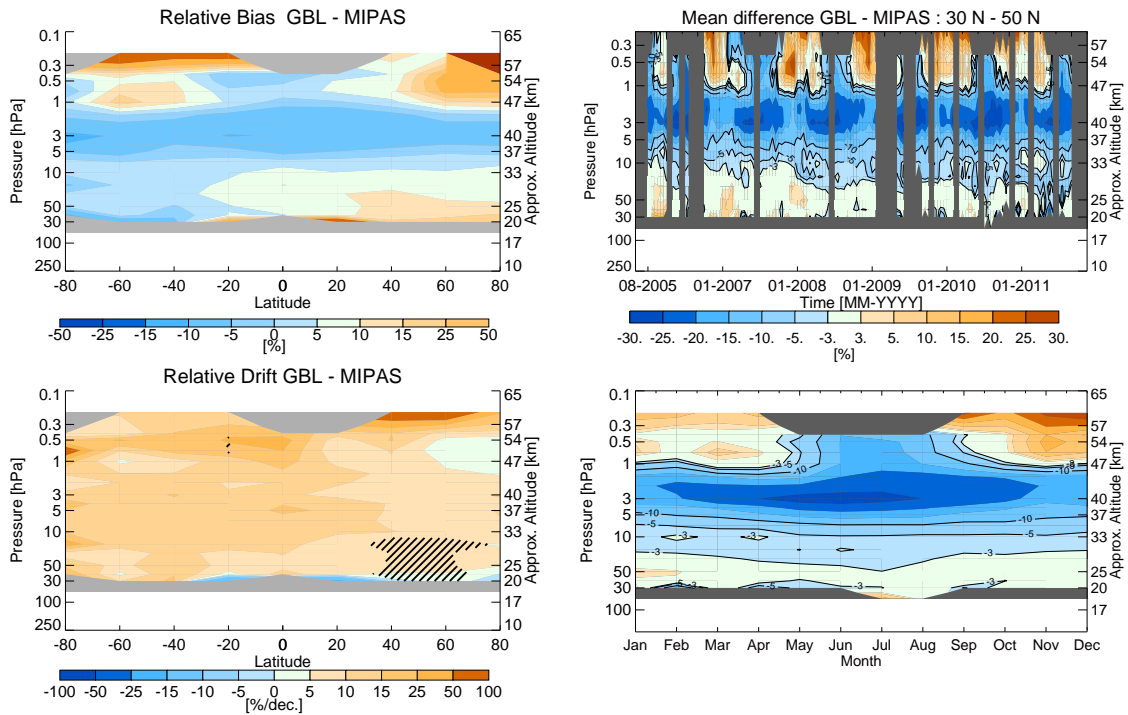

(a) Latitude-altitude dependence of bias (top) and drift (bottom). Significant drift values are shaded. (b) Time series (top) and seasonal dependence (bottom) of differences for 30°N - 50°N.

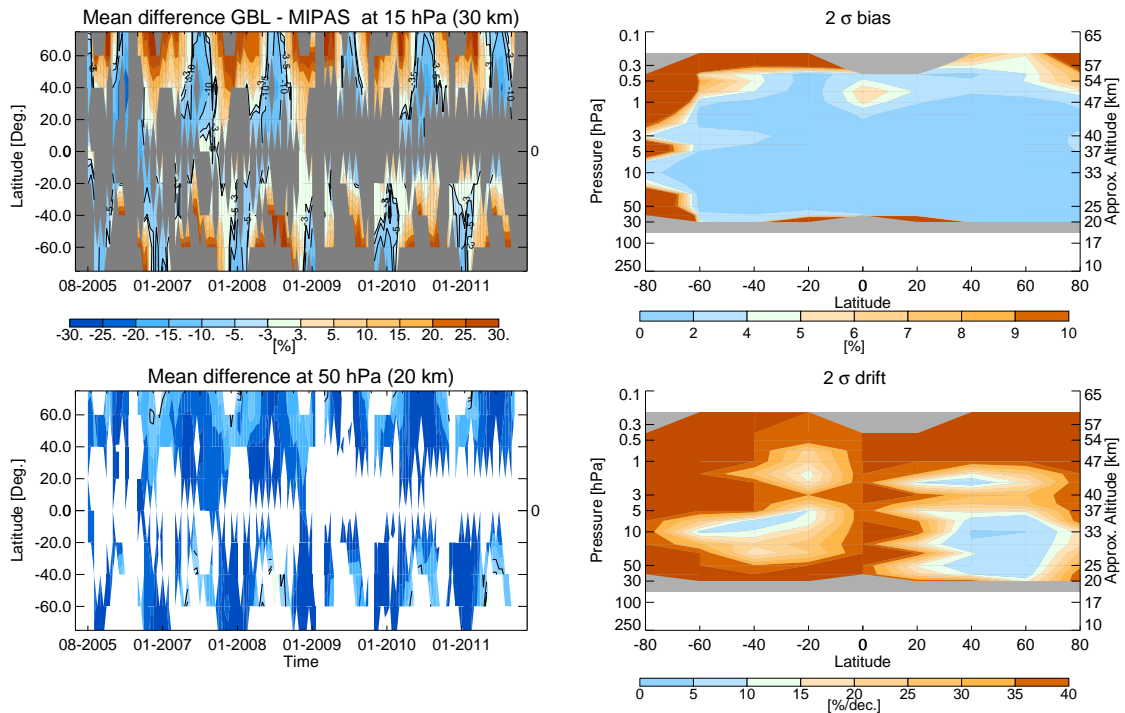

(c) Time-latitude dependence of median difference at 15 hPa (top) and 50 hPa (bottom). (d) Latitude-altitude dependence of errors in bias (top) and drift (bottom), respectively.

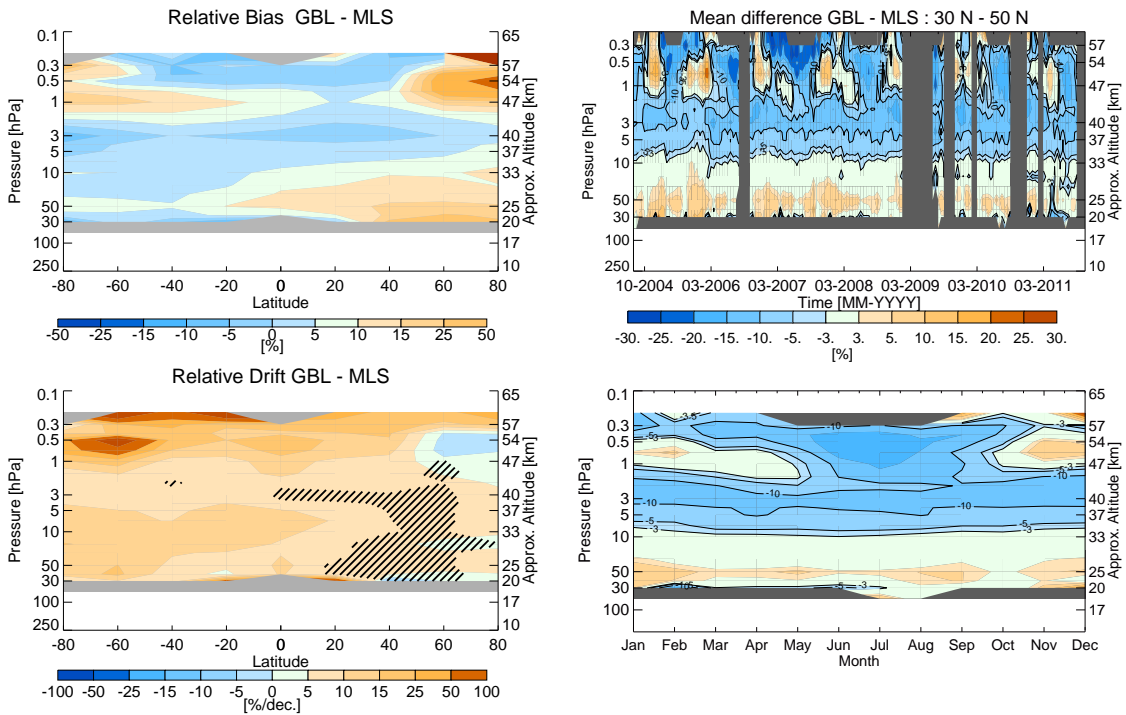

(a) Latitude-altitude dependence of bias (top) and drift (bottom). Significant drift values are shaded. (b) Time series (top) and seasonal dependence (bottom) of differences for 30°N - 50°N.

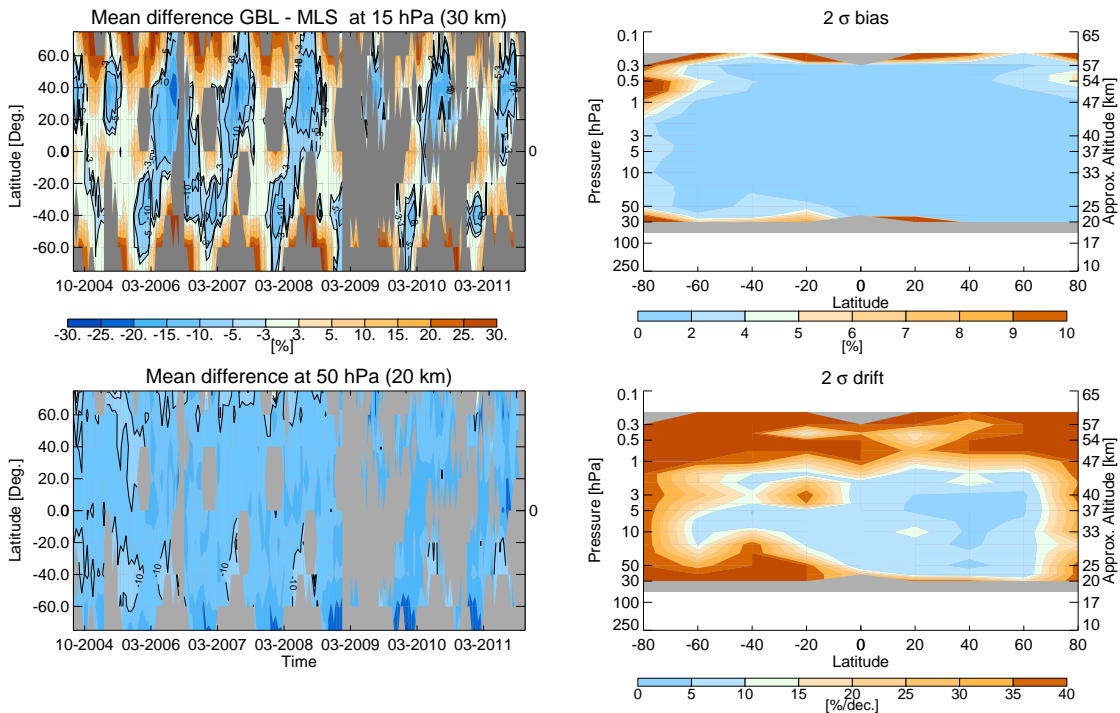

(c) Time-latitude dependence of median difference at 15 hPa (top) and 50 hPa (bottom). (d) Latitude-altitude dependence of errors in bias (top) and drift (bottom), respectively.



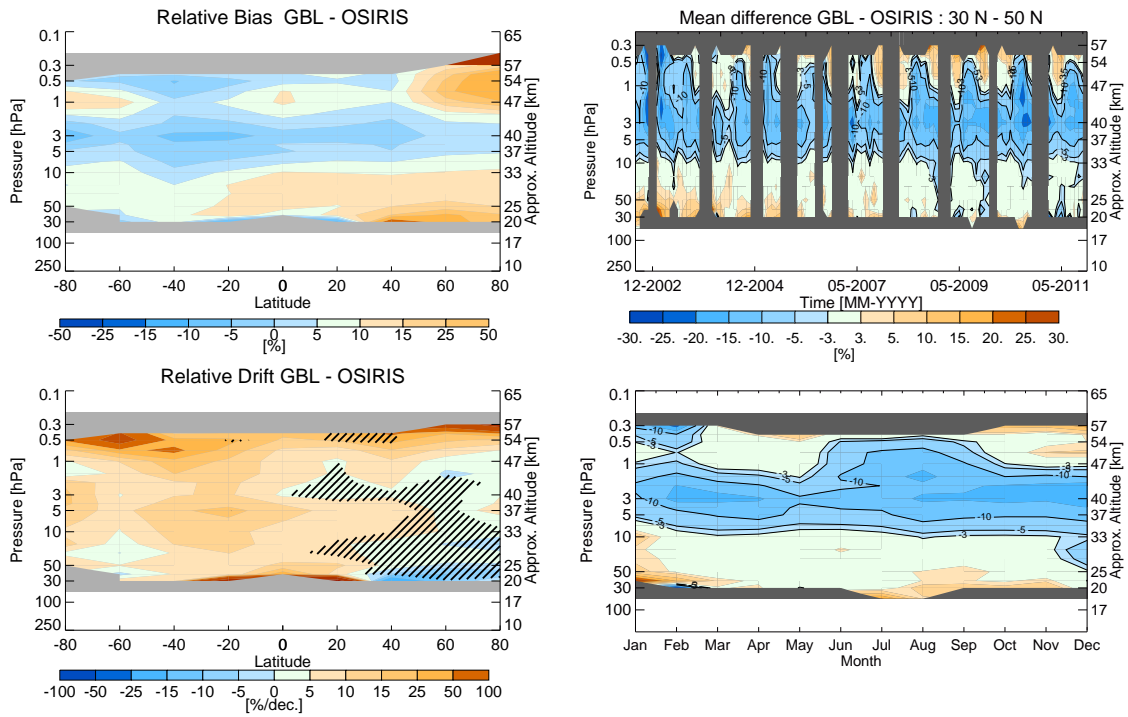

(a) Latitude-altitude dependence of bias (top) and drift (bottom). Significant drift values are shaded. (b) Time series (top) and seasonal dependence (bottom) of differences for 30°N - 50°N.

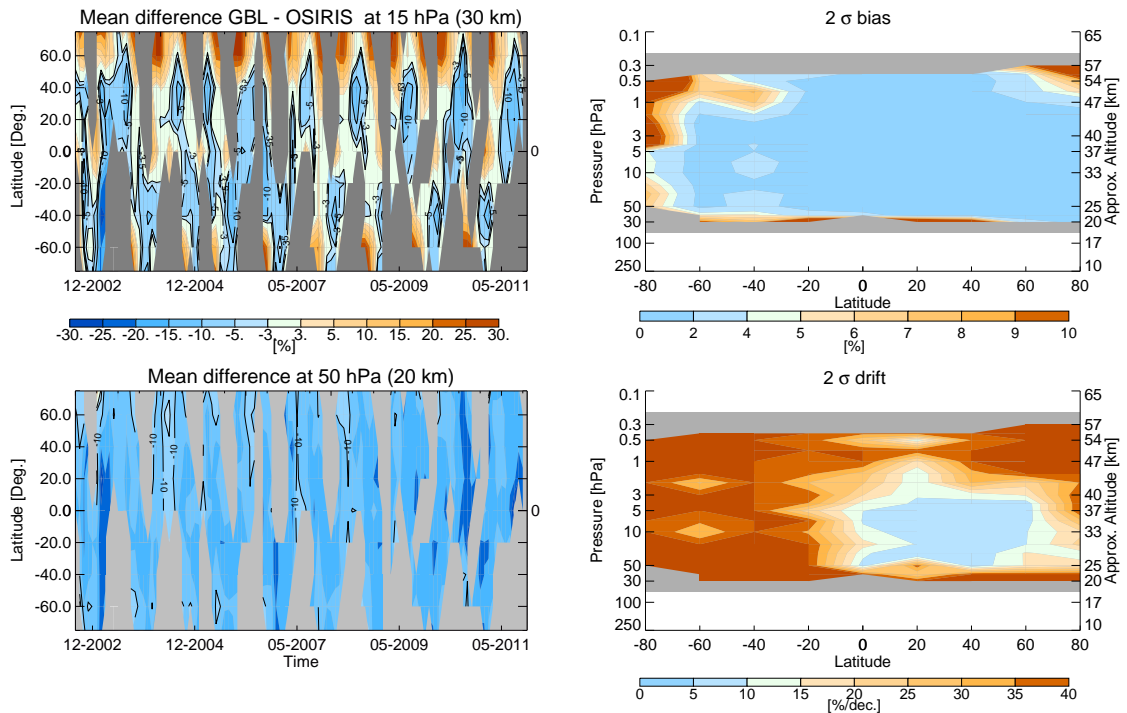

(c) Time-latitude dependence of median difference at 15 hPa (top) and 50 hPa (bottom). (d) Latitude-altitude dependence of errors in bias (top) and drift (bottom), respectively.



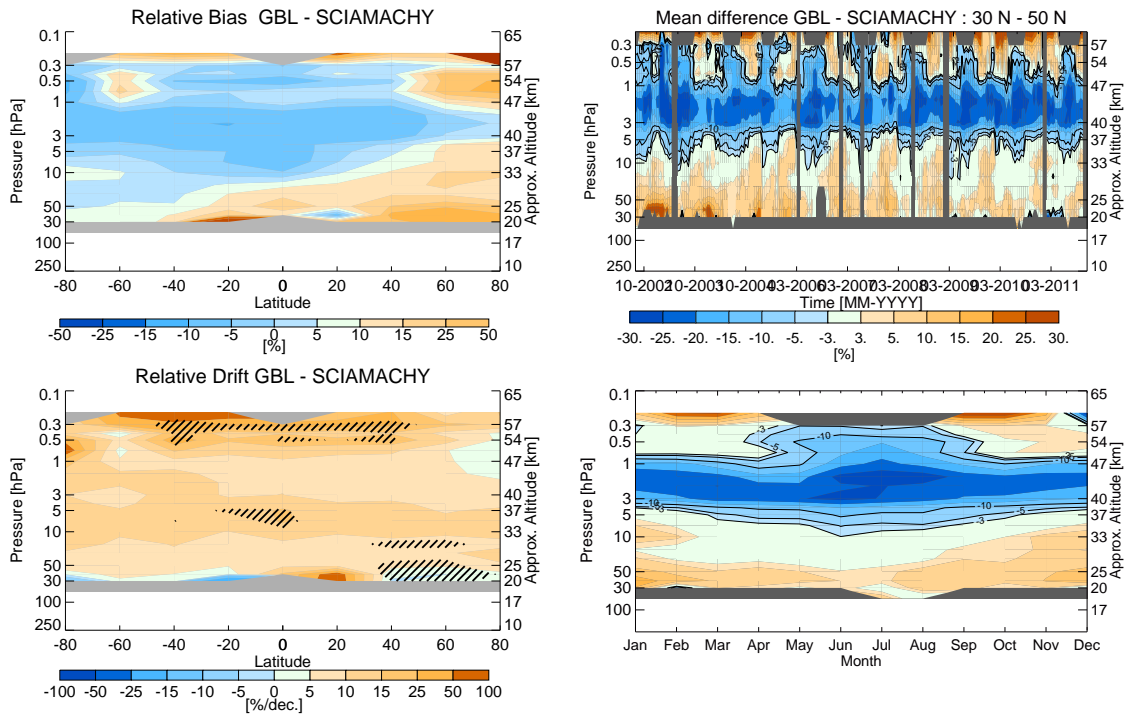

(a) Latitude-altitude dependence of bias (top) and drift (bottom). Significant drift values are shaded. (b) Time series (top) and seasonal dependence (bottom) of differences for 30°N - 50°N.

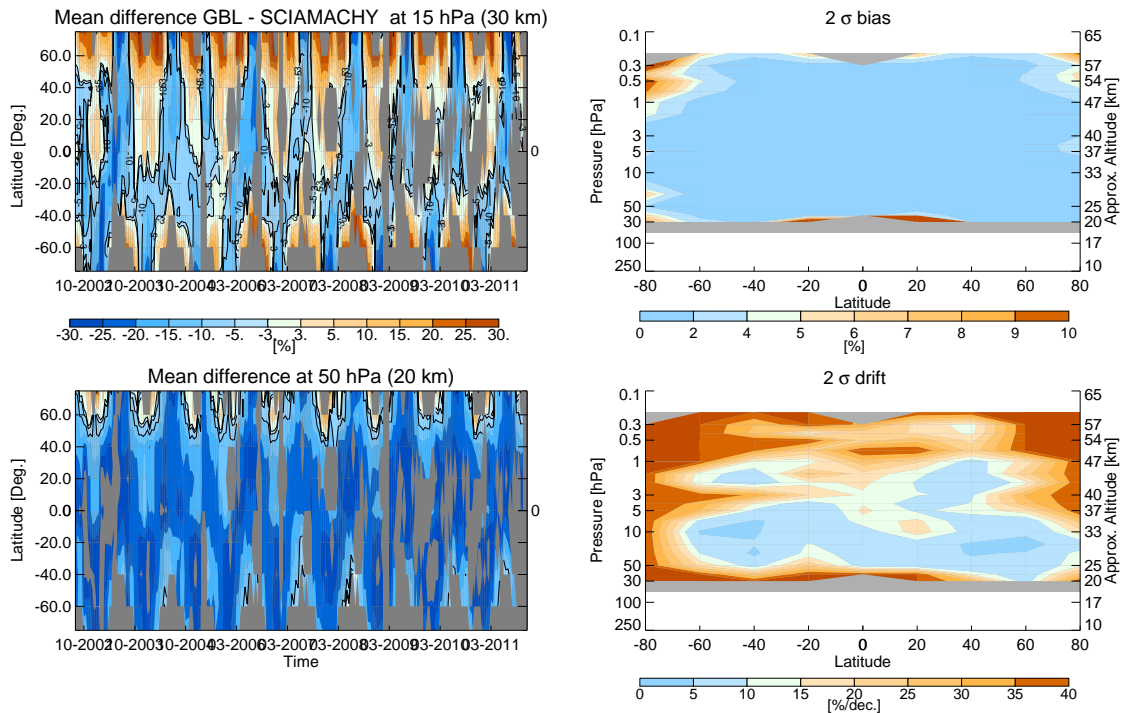

(c) Time-latitude dependence of median difference at 15 hPa (top) and 50 hPa (bottom). (d) Latitude-altitude dependence of errors in bias (top) and drift (bottom), respectively.

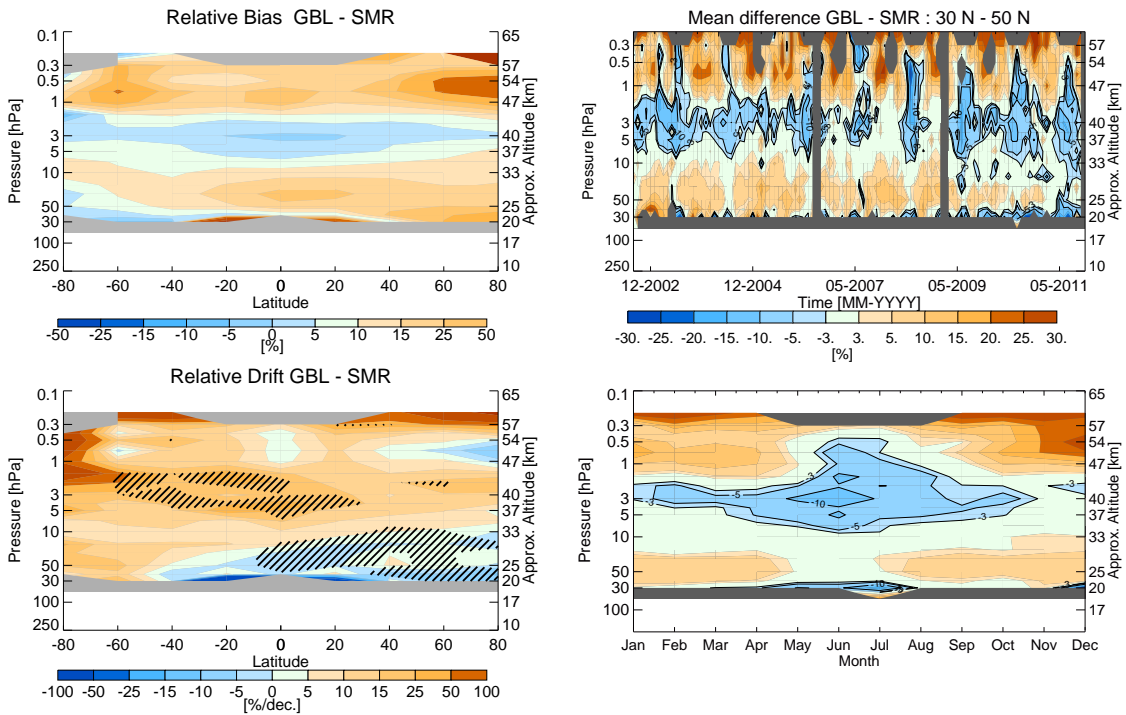

(a) Latitude-altitude dependence of bias (top) and drift (bottom). Significant drift values are shaded. (b) Time series (top) and seasonal dependence (bottom) of differences for 30°N - 50°N.

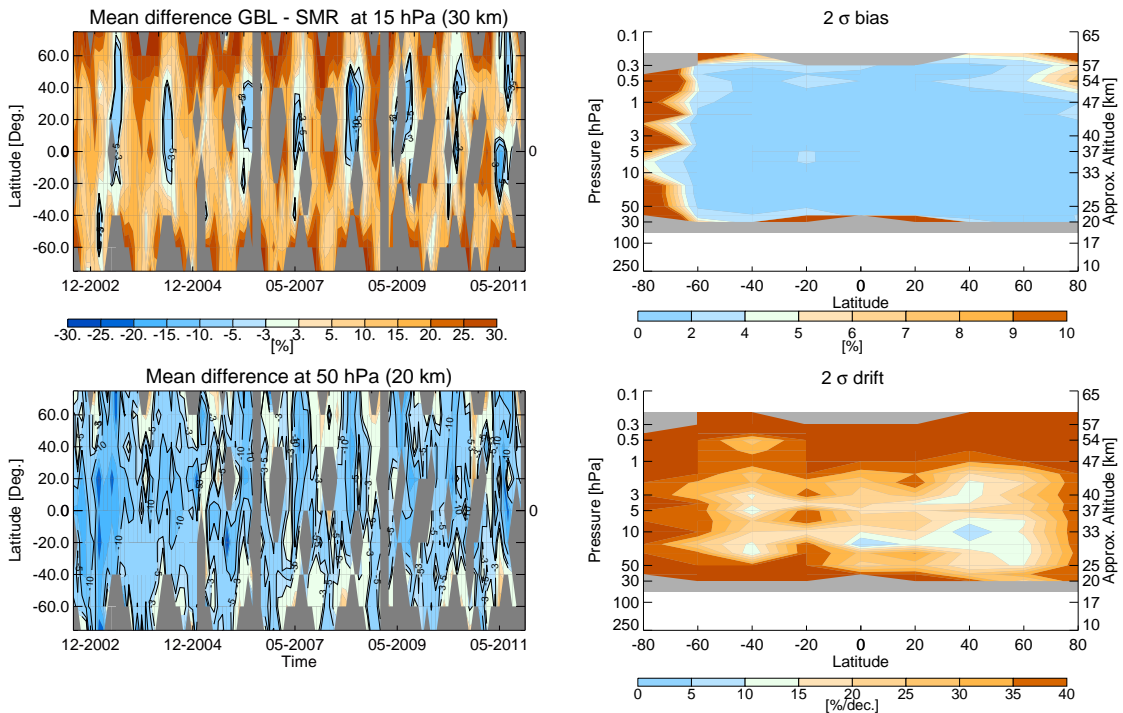

(c) Time-latitude dependence of median difference at 15 hPa (top) and 50 hPa (bottom). (d) Latitude-altitude dependence of errors in bias (top) and drift (bottom), respectively.

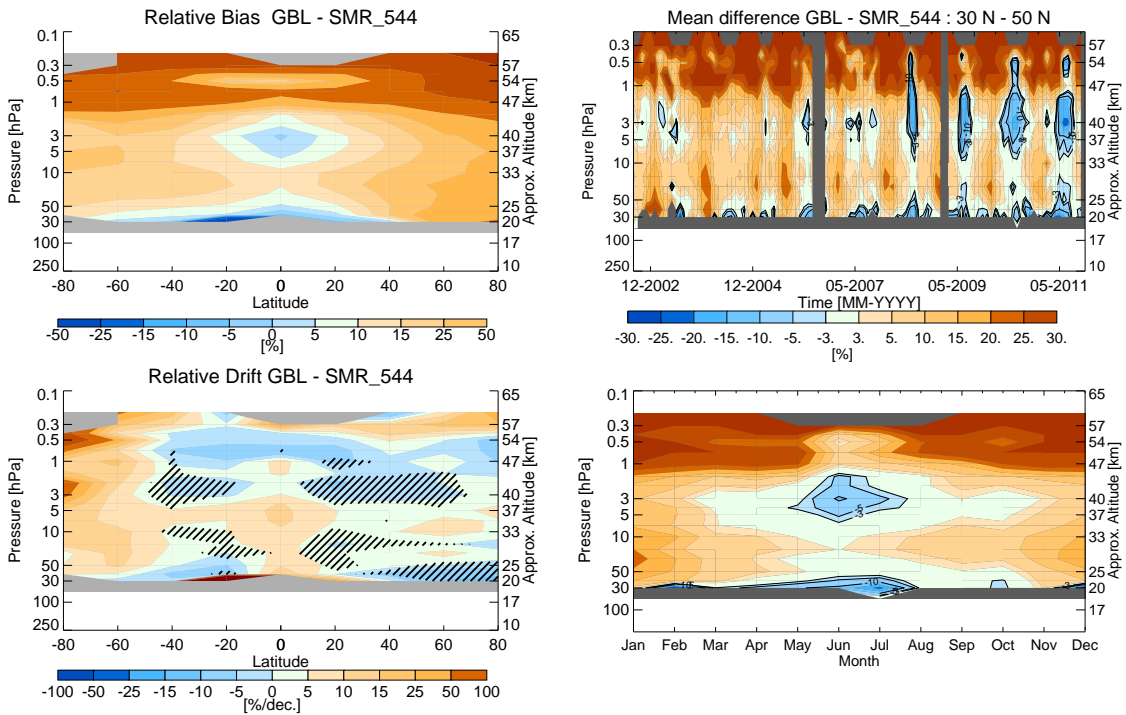

(a) Latitude-altitude dependence of bias (top) and drift (bottom). Significant drift values are shaded. (b) Time series (top) and seasonal dependence (bottom) of differences for 30°N - 50°N.

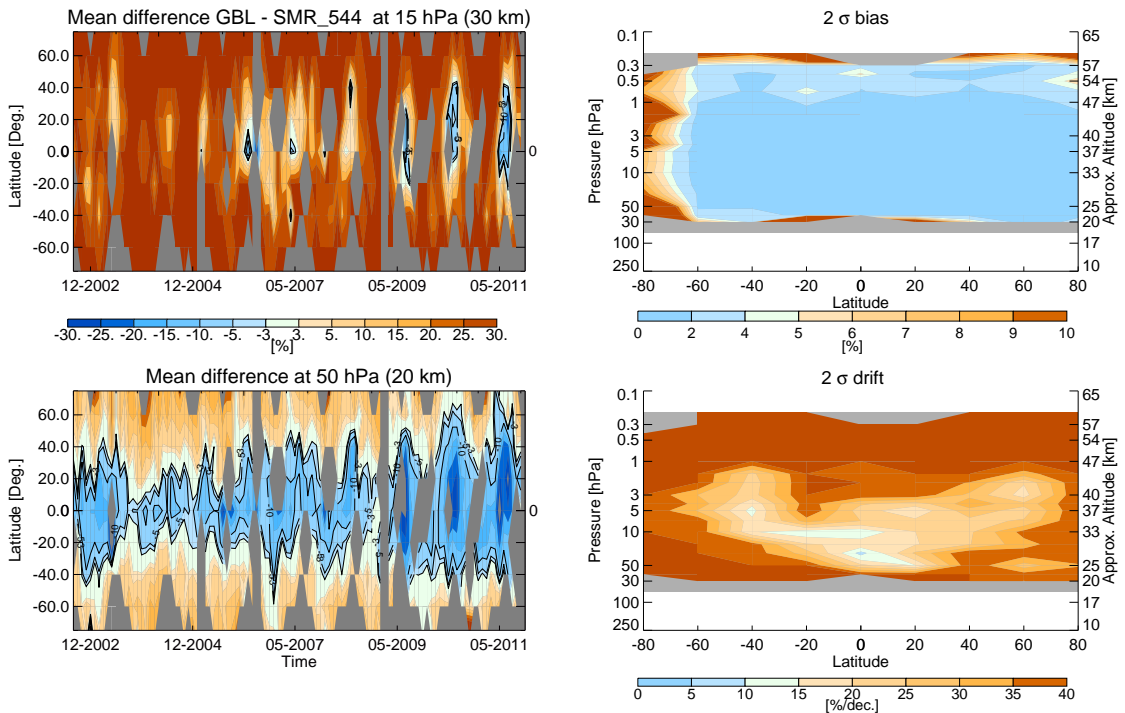

(c) Time-latitude dependence of median difference at 15 hPa (top) and 50 hPa (bottom). (d) Latitude-altitude dependence of errors in bias (top) and drift (bottom), respectively.

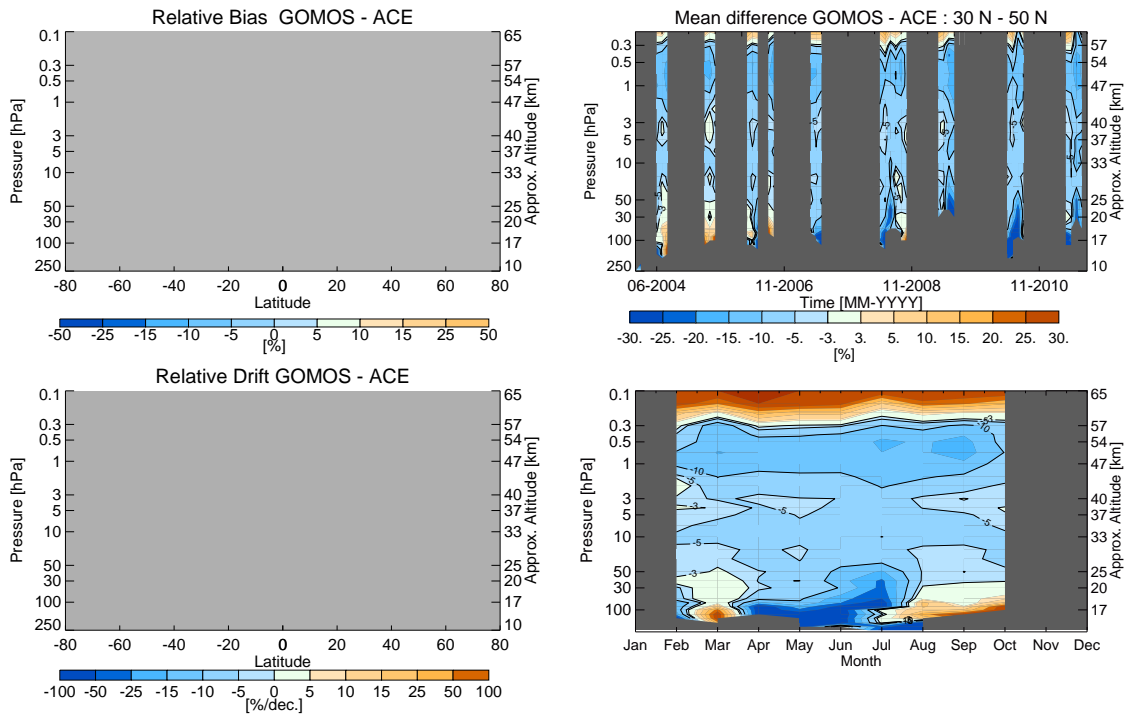

(a) Latitude-altitude dependence of bias (top) and drift (bottom). Significant drift values are shaded. (b) Time series (top) and seasonal dependence (bottom) of differences for 30°N - 50°N.

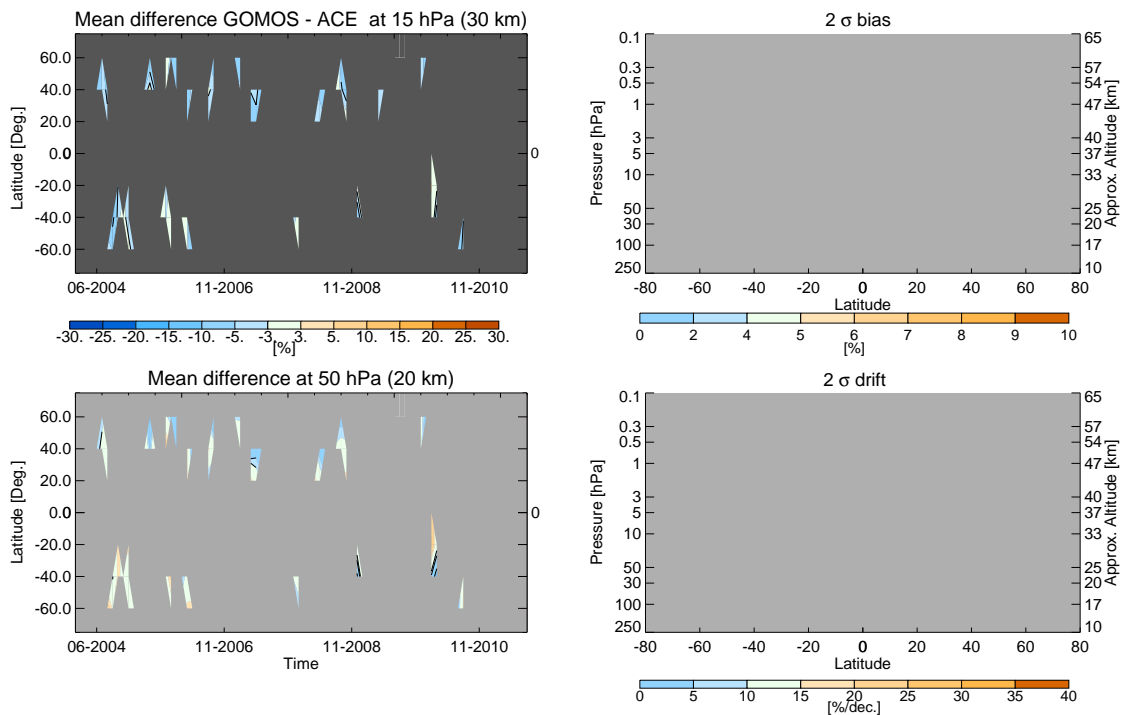

(c) Time-latitude dependence of median difference at 15 hPa (top) and 50 hPa (bottom). (d) Latitude-altitude dependence of errors in bias (top) and drift (bottom), respectively.

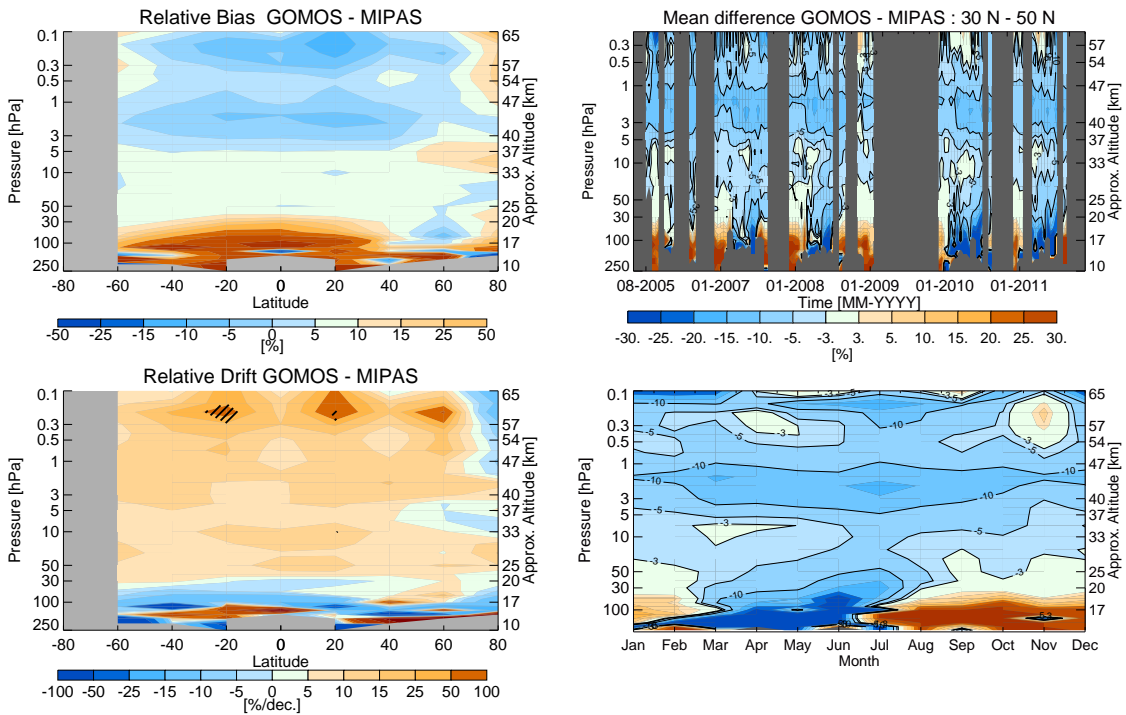

(a) Latitude-altitude dependence of bias (top) and drift (bottom). Significant drift values are shaded. (b) Time series (top) and seasonal dependence (bottom) of differences for 30°N - 50°N.

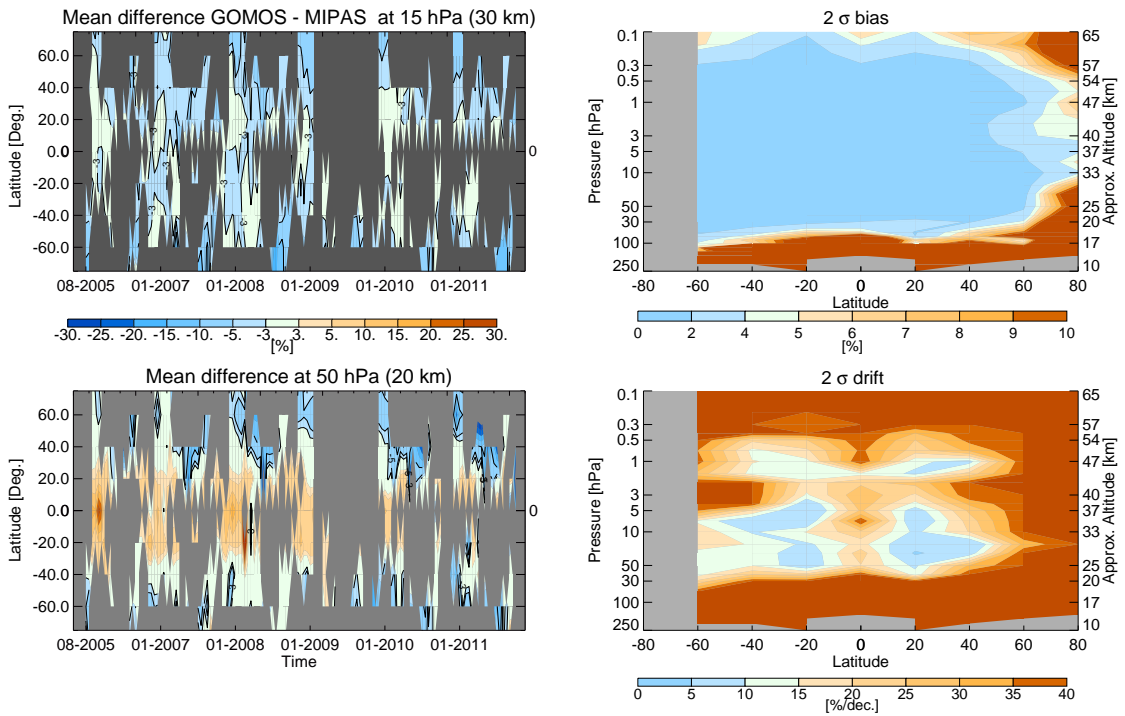

(c) Time-latitude dependence of median difference at 15 hPa (top) and 50 hPa (bottom). (d) Latitude-altitude dependence of errors in bias (top) and drift (bottom), respectively.



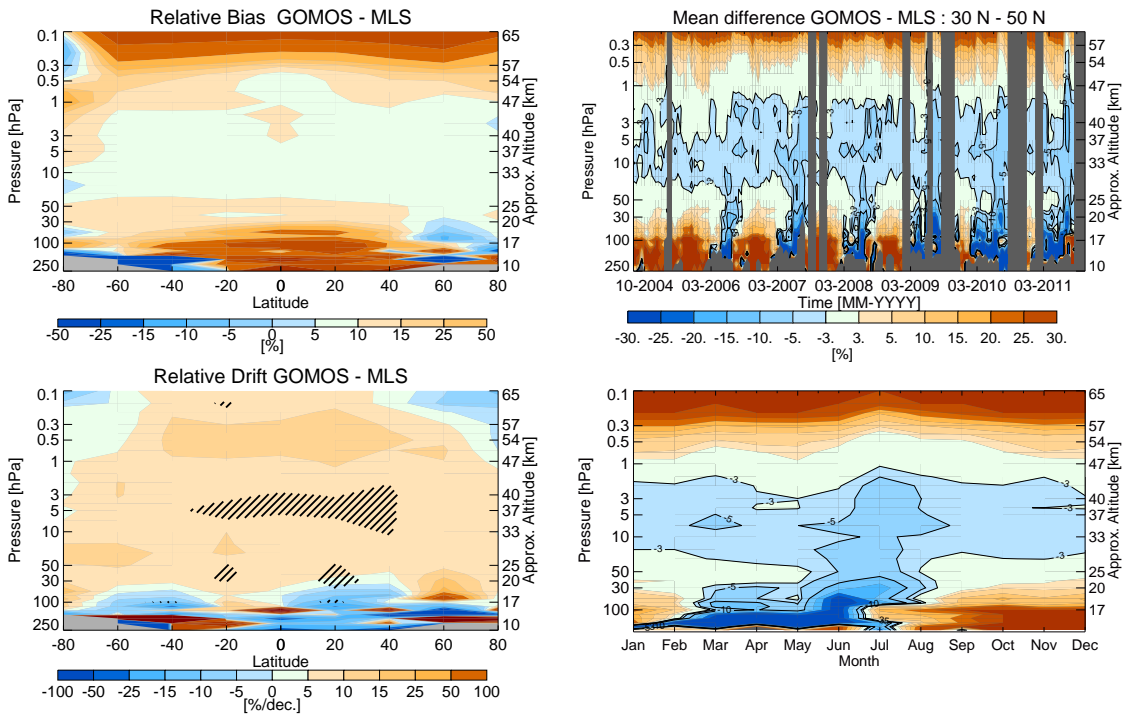

(a) Latitude-altitude dependence of bias (top) and drift (bottom). Significant drift values are shaded. (b) Time series (top) and seasonal dependence (bottom) of differences for 30°N - 50°N.

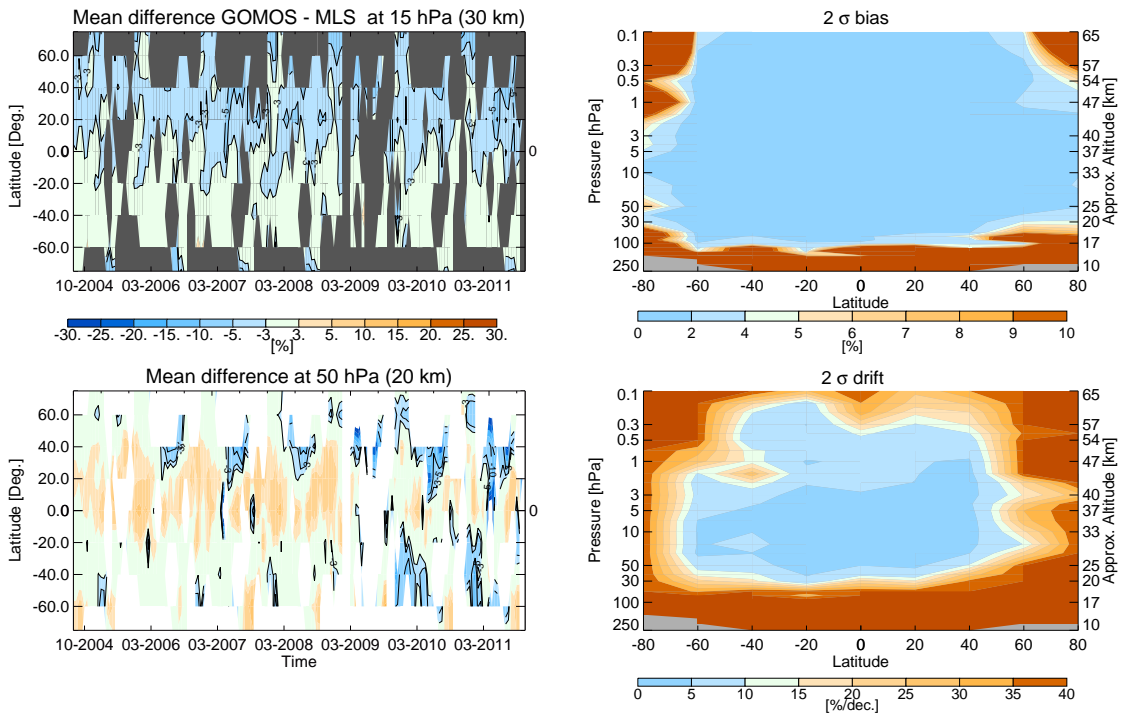

(c) Time-latitude dependence of median difference at 15 hPa (top) and 50 hPa (bottom). (d) Latitude-altitude dependence of errors in bias (top) and drift (bottom), respectively.

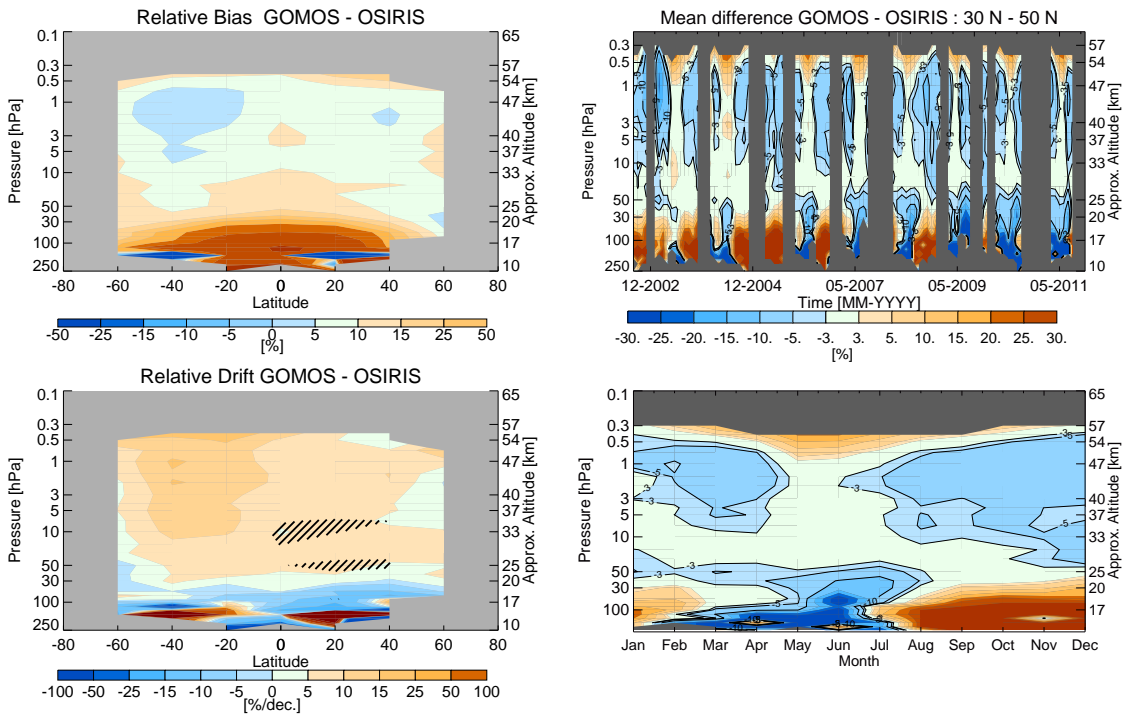

(a) Latitude-altitude dependence of bias (top) and drift (bottom). Significant drift values are shaded. (b) Time series (top) and seasonal dependence (bottom) of differences for 30°N - 50°N.

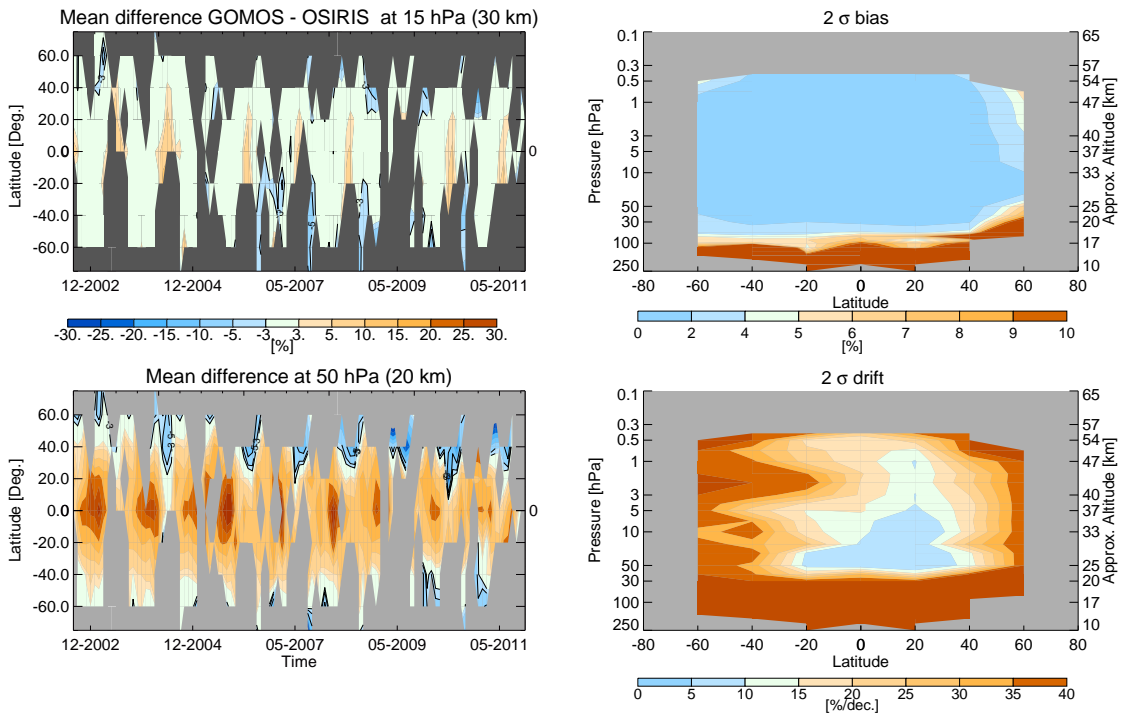

(c) Time-latitude dependence of median difference at 15 hPa (top) and 50 hPa (bottom). (d) Latitude-altitude dependence of errors in bias (top) and drift (bottom), respectively.



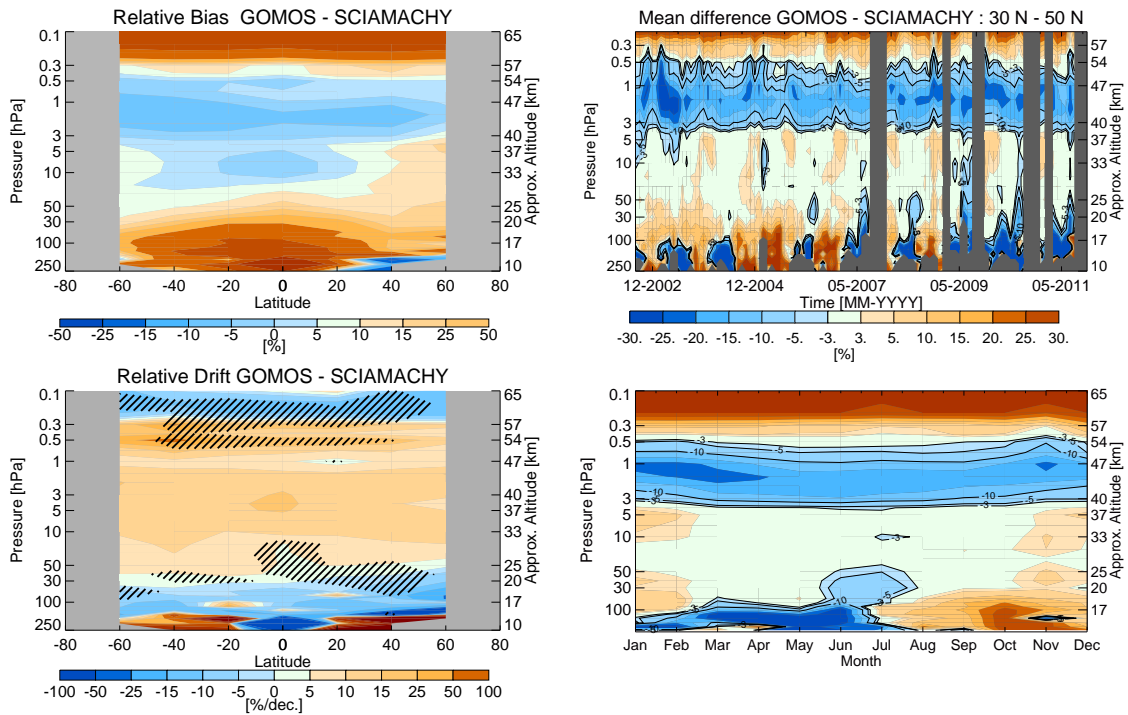

(a) Latitude-altitude dependence of bias (top) and drift (bottom). Significant drift values are shaded. (b) Time series (top) and seasonal dependence (bottom) of differences for 30°N - 50°N.

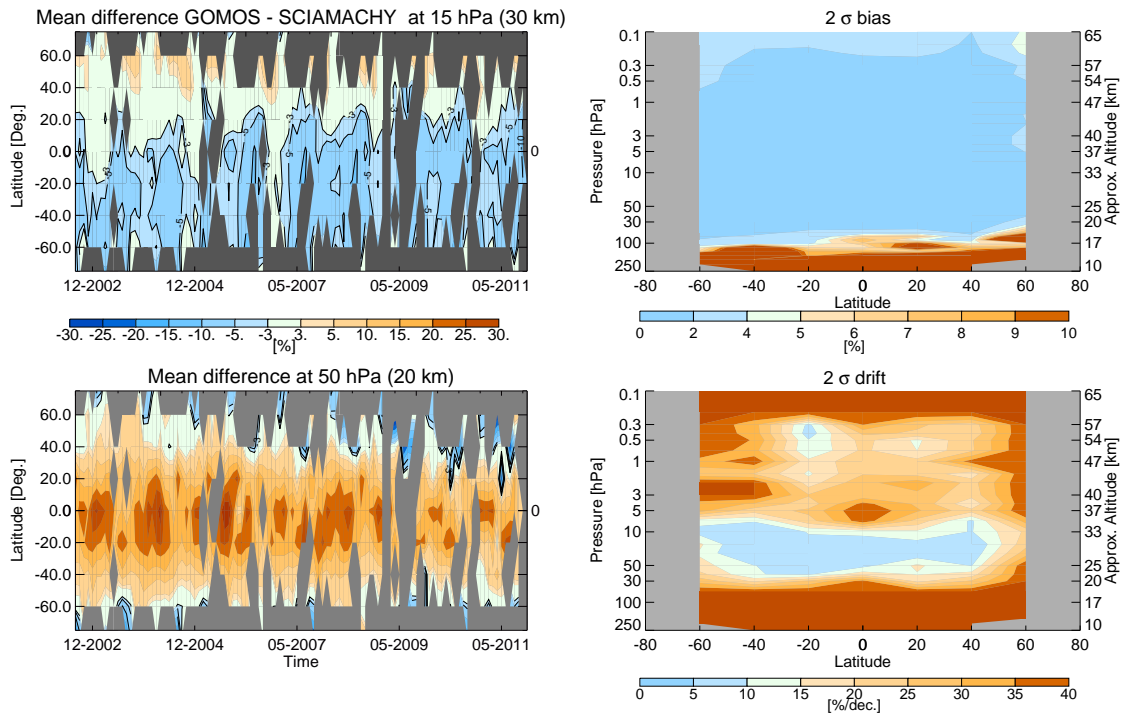

(c) Time-latitude dependence of median difference at 15 hPa (top) and 50 hPa (bottom). (d) Latitude-altitude dependence of errors in bias (top) and drift (bottom), respectively.

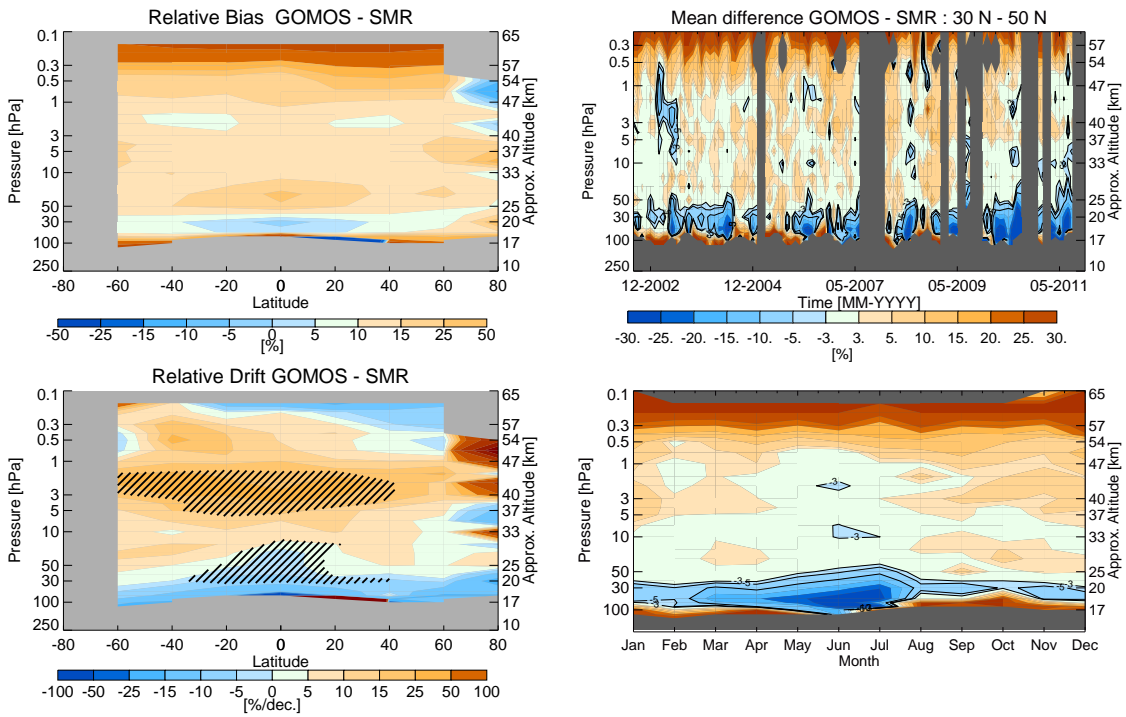

(a) Latitude-altitude dependence of bias (top) and drift (bottom). Significant drift values are shaded. (b) Time series (top) and seasonal dependence (bottom) of differences for 30°N - 50°N.

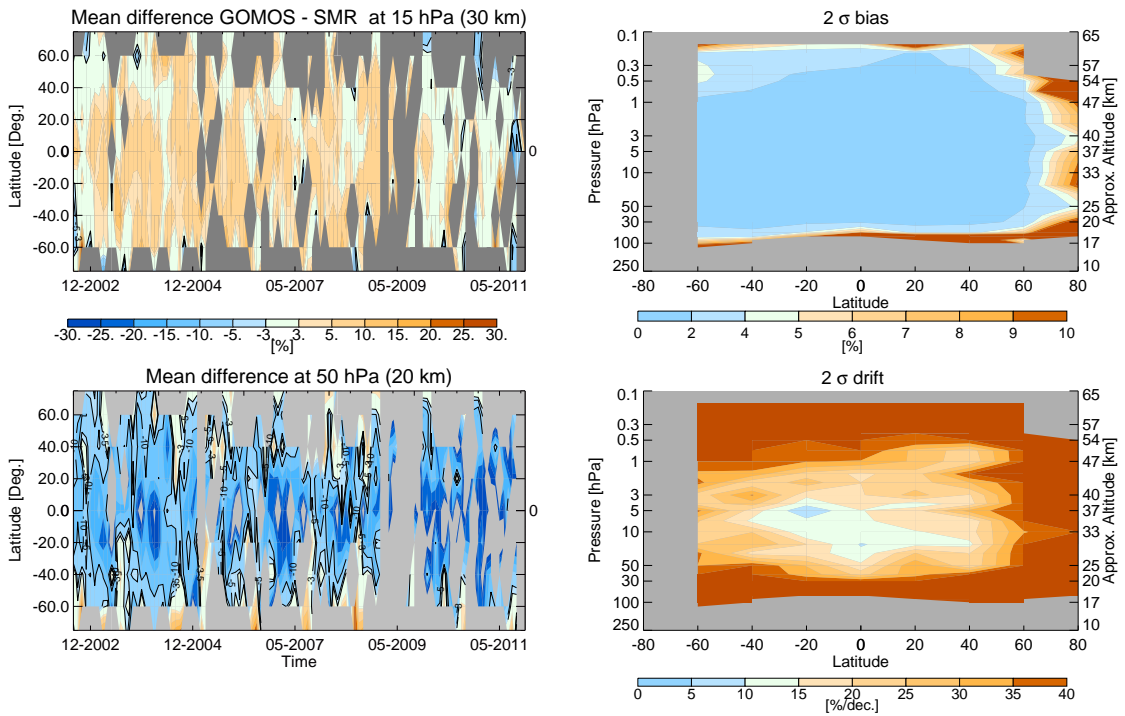

(c) Time-latitude dependence of median difference at 15 hPa (top) and 50 hPa (bottom). (d) Latitude-altitude dependence of errors in bias (top) and drift (bottom), respectively.

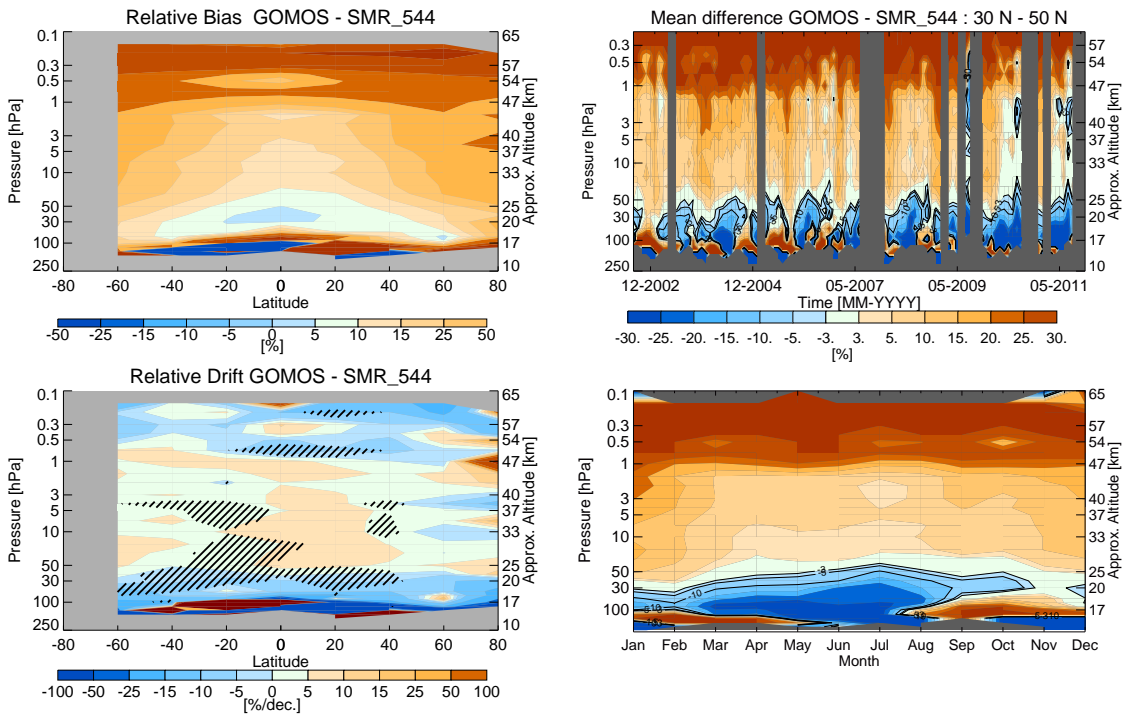

(a) Latitude-altitude dependence of bias (top) and drift (bottom). Significant drift values are shaded. (b) Time series (top) and seasonal dependence (bottom) of differences for 30°N - 50°N.

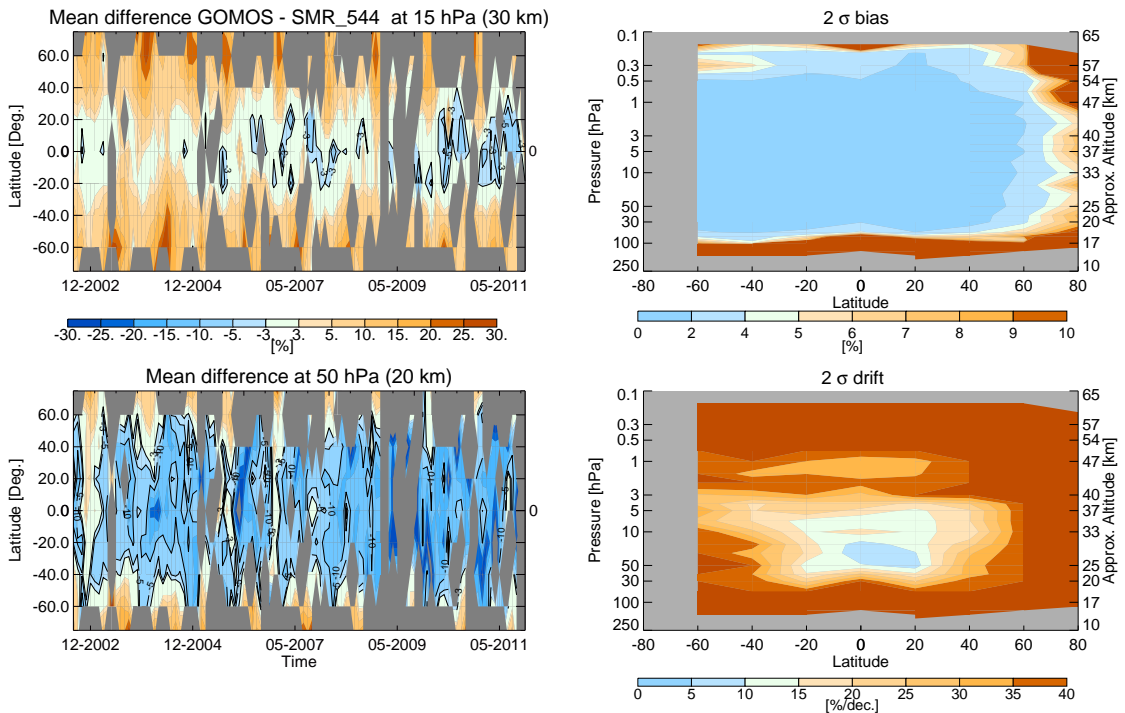

(c) Time-latitude dependence of median difference at 15 hPa (top) and 50 hPa (bottom). (d) Latitude-altitude dependence of errors in bias (top) and drift (bottom), respectively.

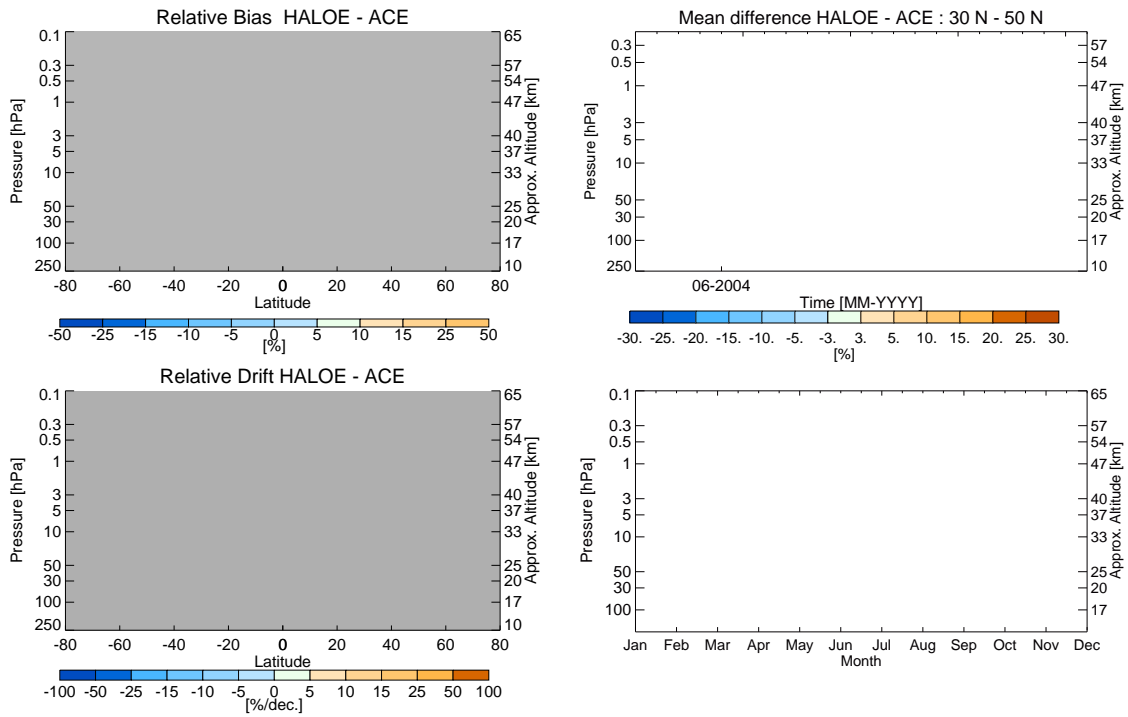

(a) Latitude-altitude dependence of bias (top) and drift (bottom). Significant drift values are shaded. (b) Time series (top) and seasonal dependence (bottom) of differences for 30°N - 50°N.

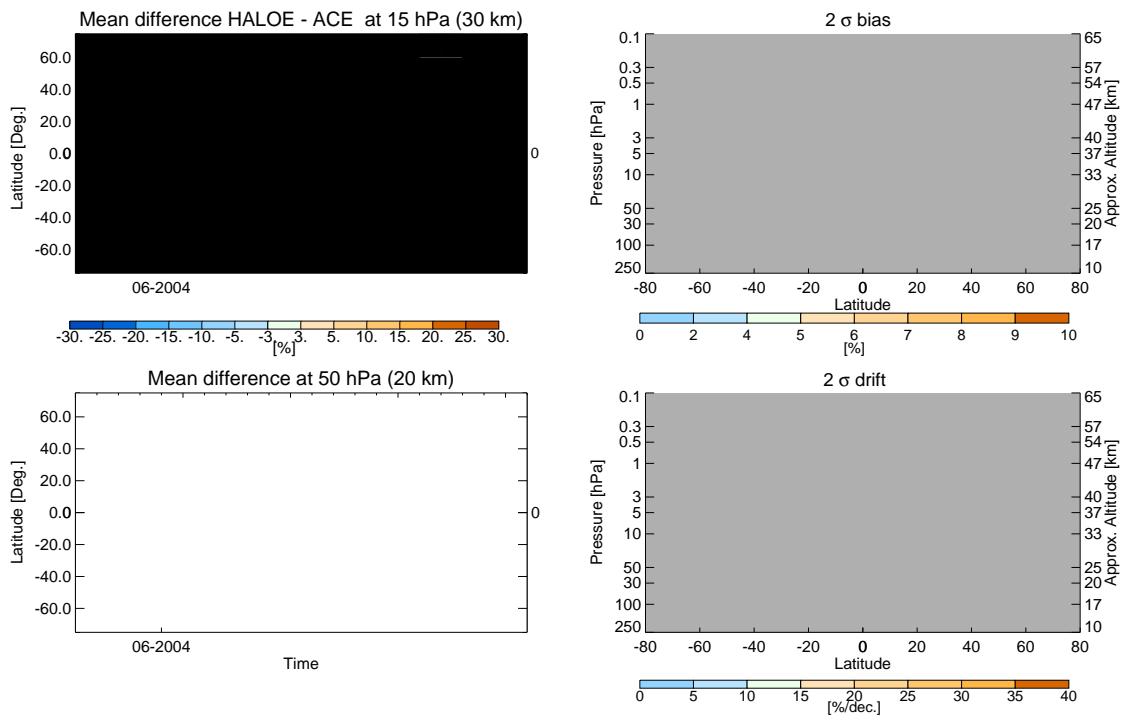

(c) Time-latitude dependence of median difference at 15 hPa (top) and 50 hPa (bottom). (d) Latitude-altitude dependence of errors in bias (top) and drift (bottom), respectively.

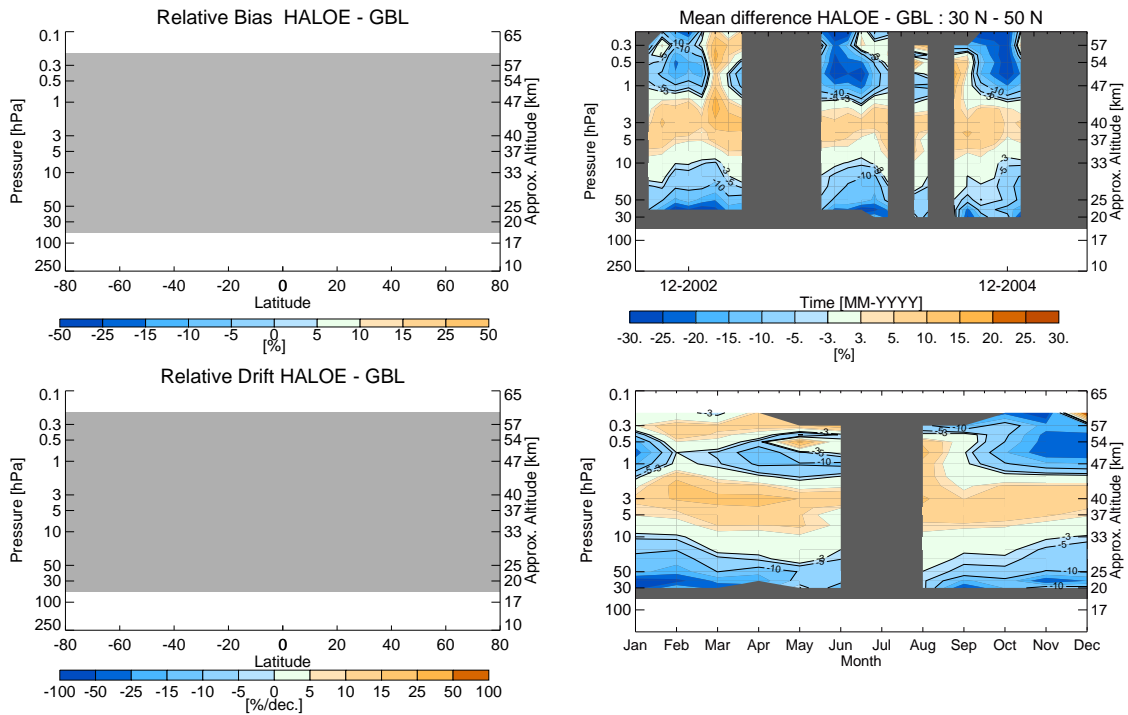

(a) Latitude-altitude dependence of bias (top) and drift (bottom). Significant drift values are shaded. (b) Time series (top) and seasonal dependence (bottom) of differences for 30°N - 50°N.

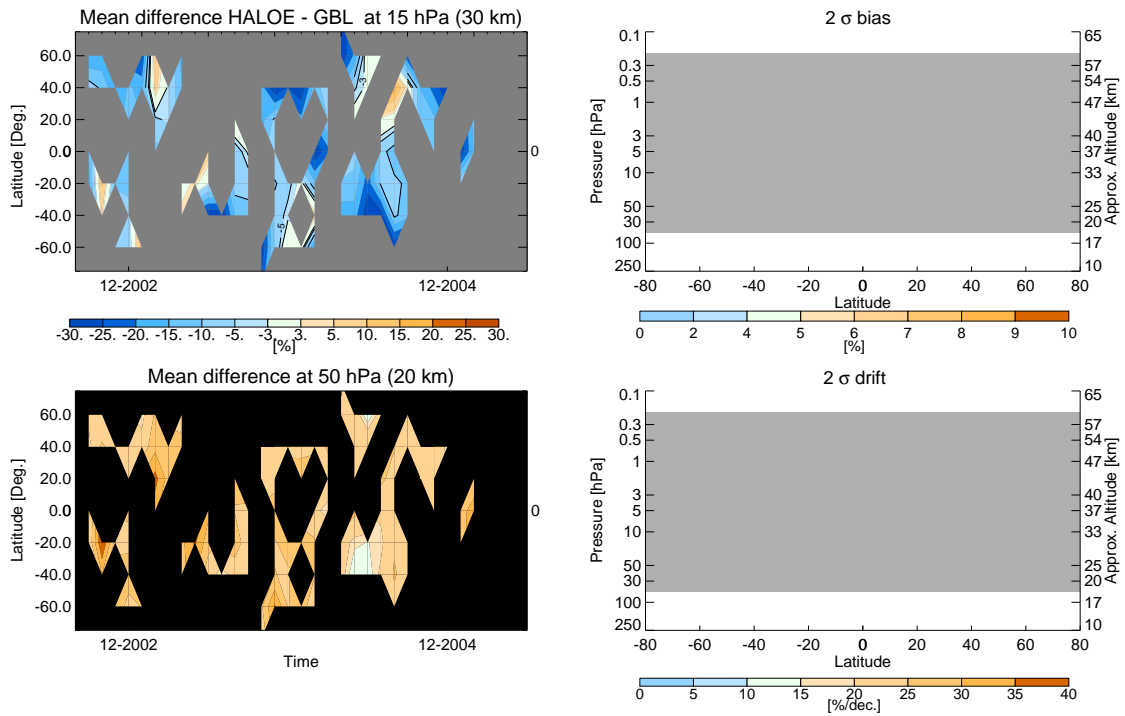

(c) Time-latitude dependence of median difference at 15 hPa (top) and 50 hPa (bottom). (d) Latitude-altitude dependence of errors in bias (top) and drift (bottom), respectively.

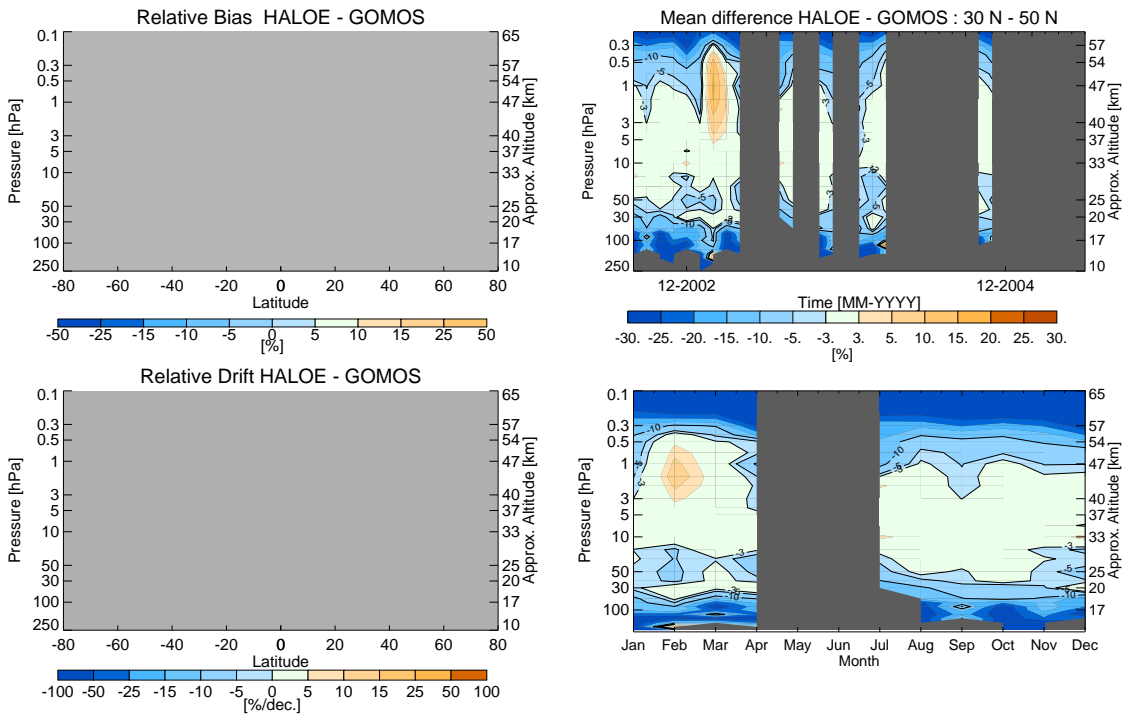

(a) Latitude-altitude dependence of bias (top) and drift (bottom). Significant drift values are shaded. (b) Time series (top) and seasonal dependence (bottom) of differences for 30°N - 50°N.

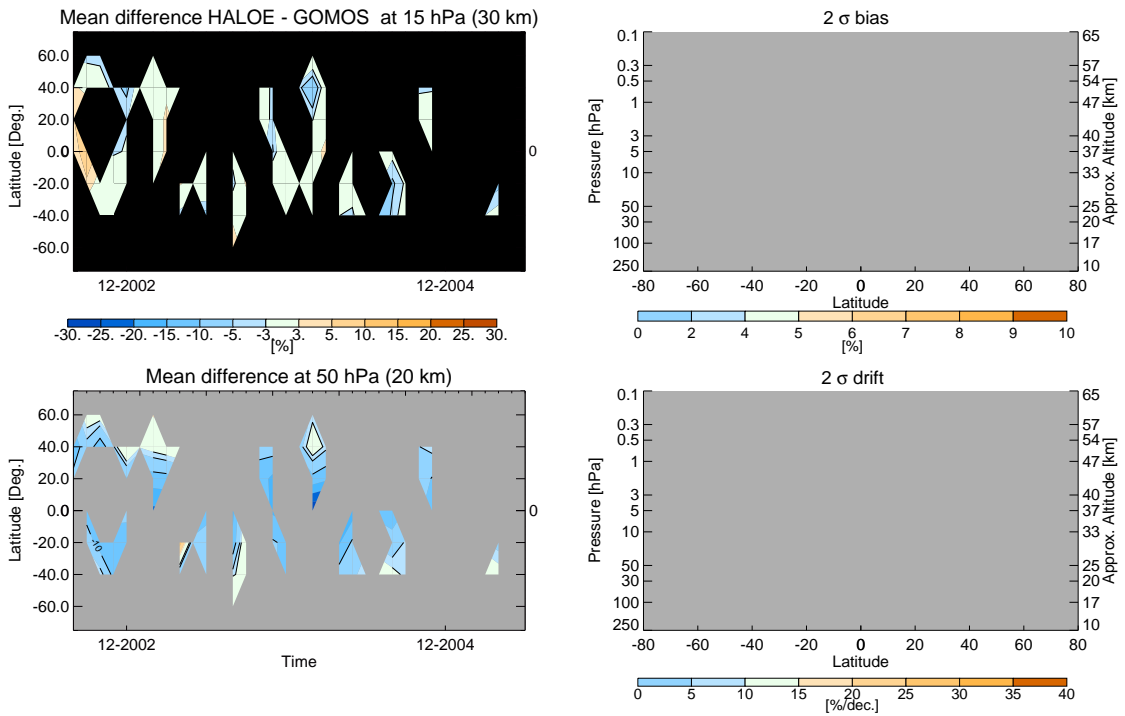

(c) Time-latitude dependence of median difference at 15 hPa (top) and 50 hPa (bottom). (d) Latitude-altitude dependence of errors in bias (top) and drift (bottom), respectively.

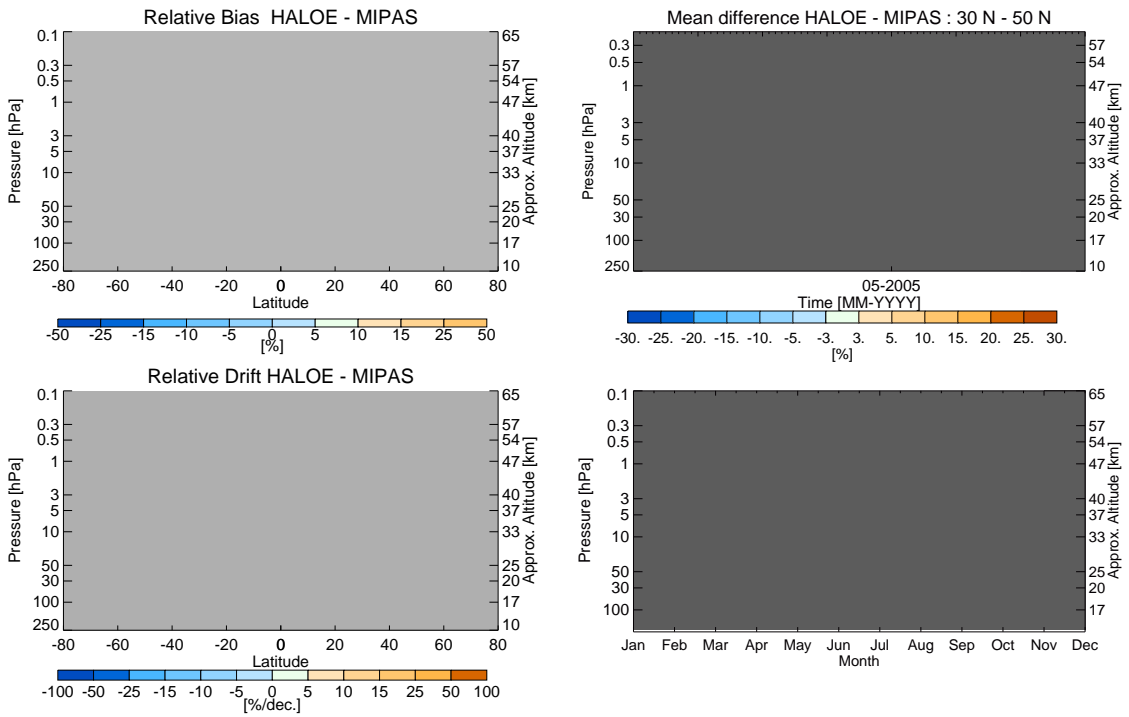

(a) Latitude-altitude dependence of bias (top) and drift (bottom). Significant drift values are shaded. (b) Time series (top) and seasonal dependence (bottom) of differences for 30°N - 50°N.

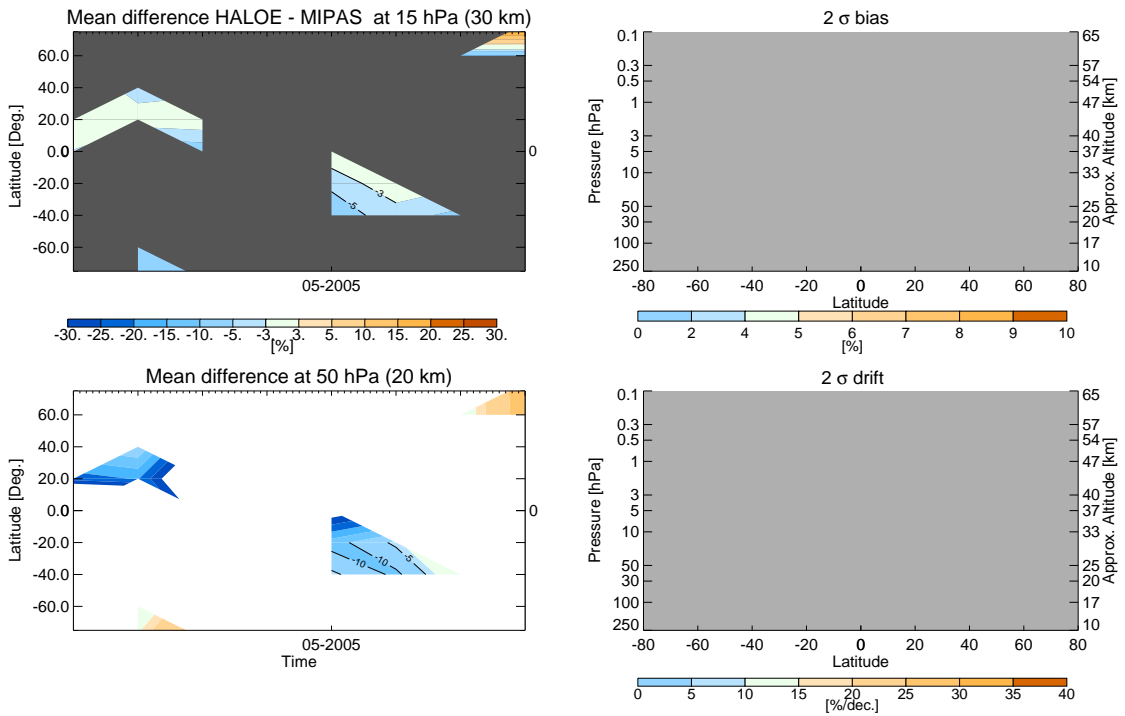

(c) Time-latitude dependence of median difference at 15 hPa (top) and 50 hPa (bottom). (d) Latitude-altitude dependence of errors in bias (top) and drift (bottom), respectively.



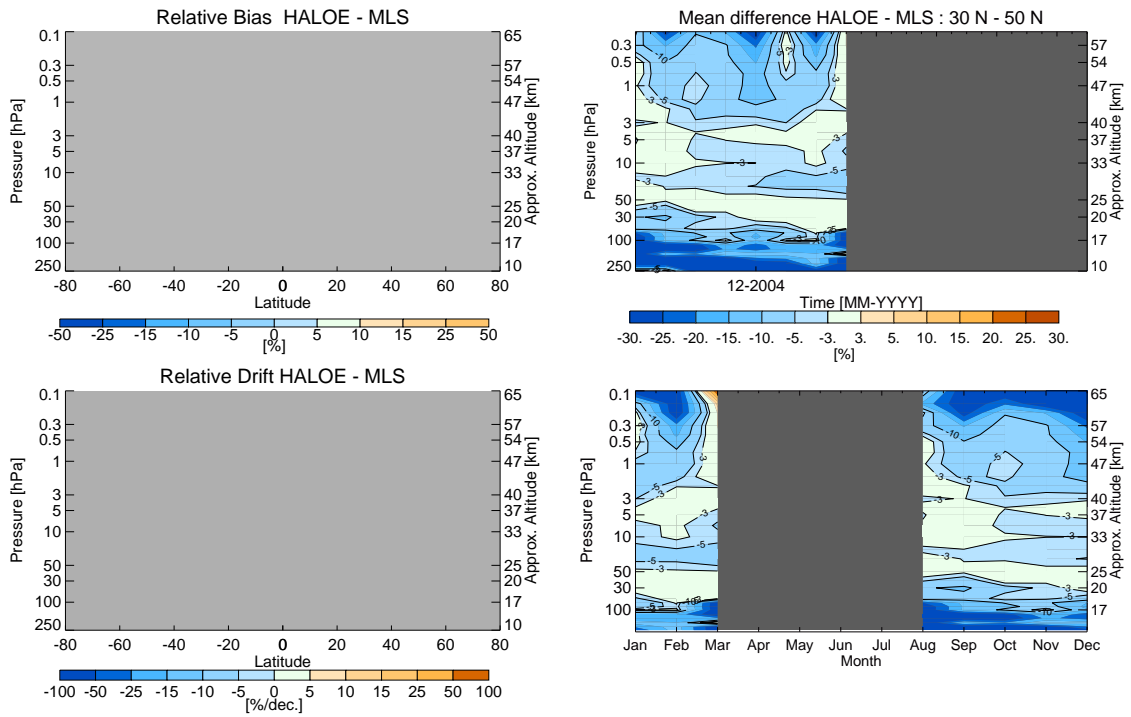

(a) Latitude-altitude dependence of bias (top) and drift (bottom). Significant drift values are shaded. (b) Time series (top) and seasonal dependence (bottom) of differences for 30°N - 50°N.

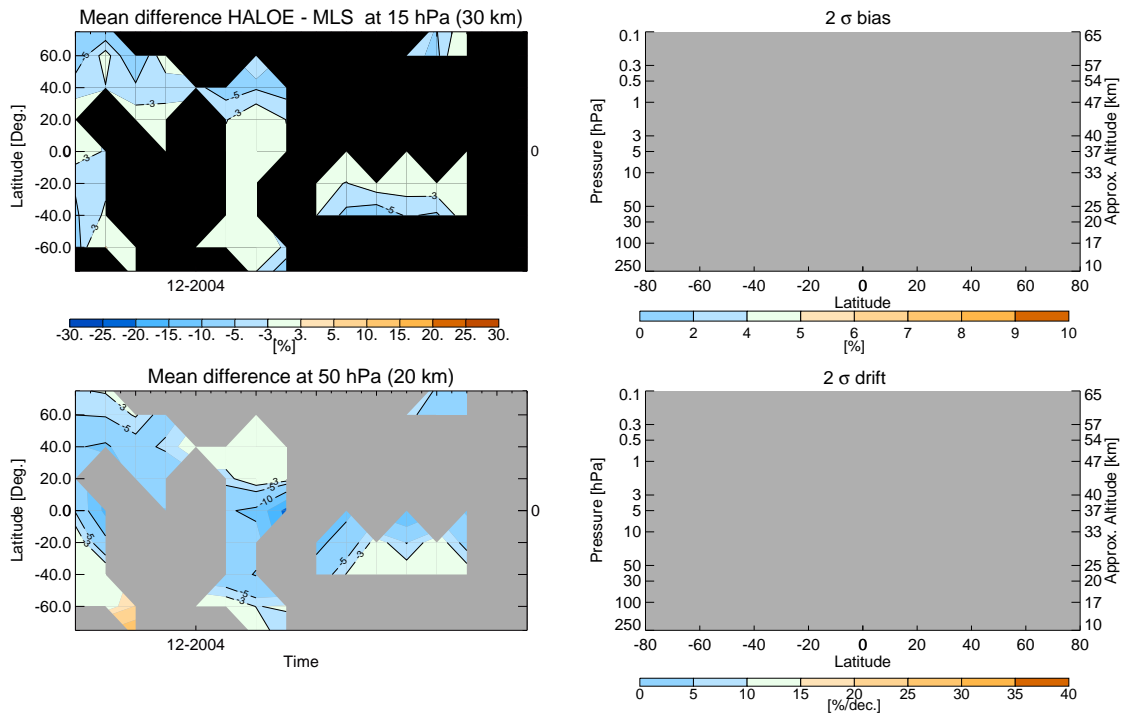

(c) Time-latitude dependence of median difference at 15 hPa (top) and 50 hPa (bottom). (d) Latitude-altitude dependence of errors in bias (top) and drift (bottom), respectively.

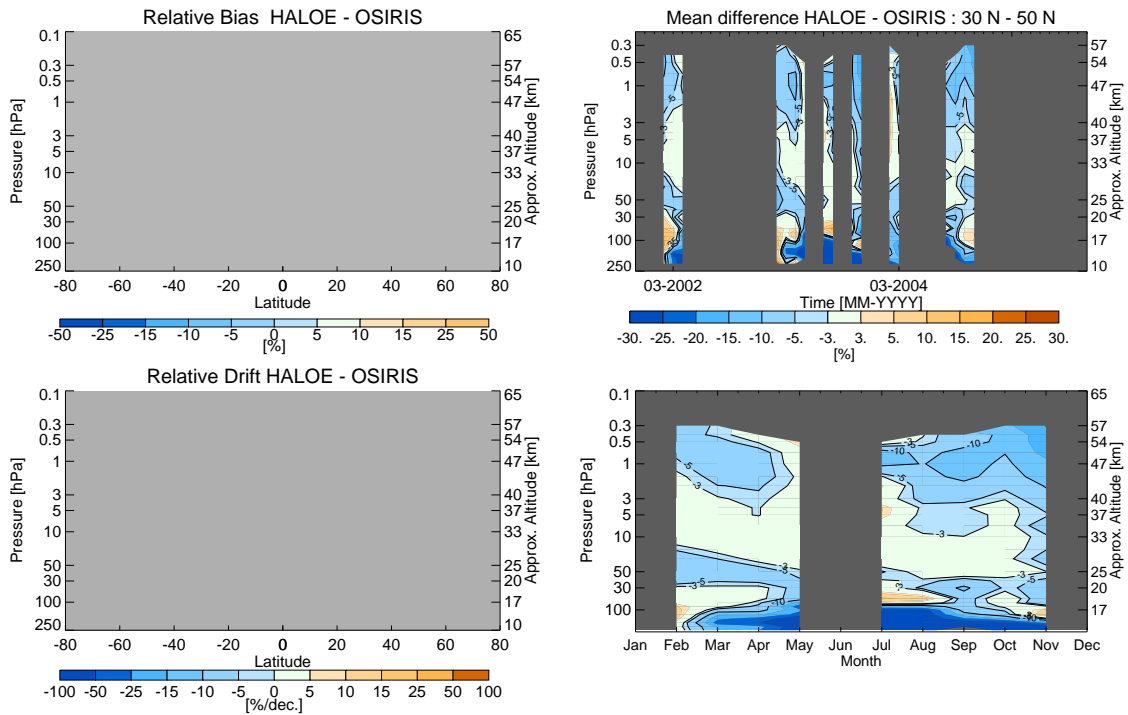

(a) Latitude-altitude dependence of bias (top) and drift (bottom). Significant drift values are shaded. (b) Time series (top) and seasonal dependence (bottom) of differences for 30°N - 50°N.

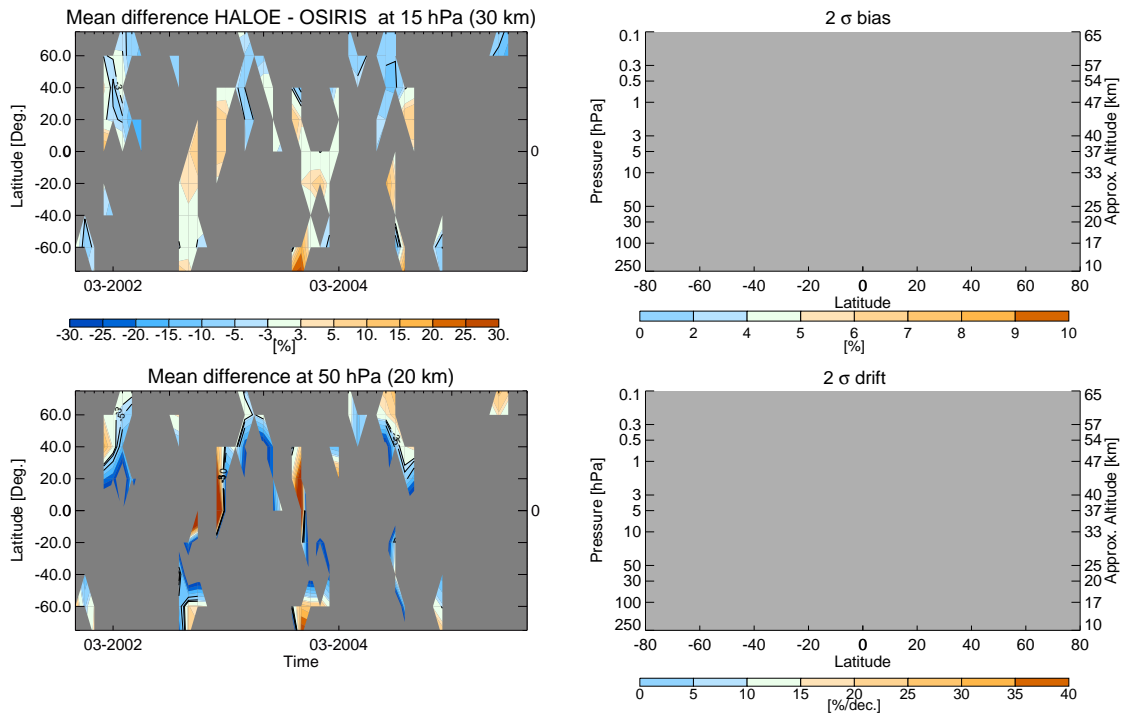

(c) Time-latitude dependence of median difference at 15 hPa (top) and 50 hPa (bottom). (d) Latitude-altitude dependence of errors in bias (top) and drift (bottom), respectively.

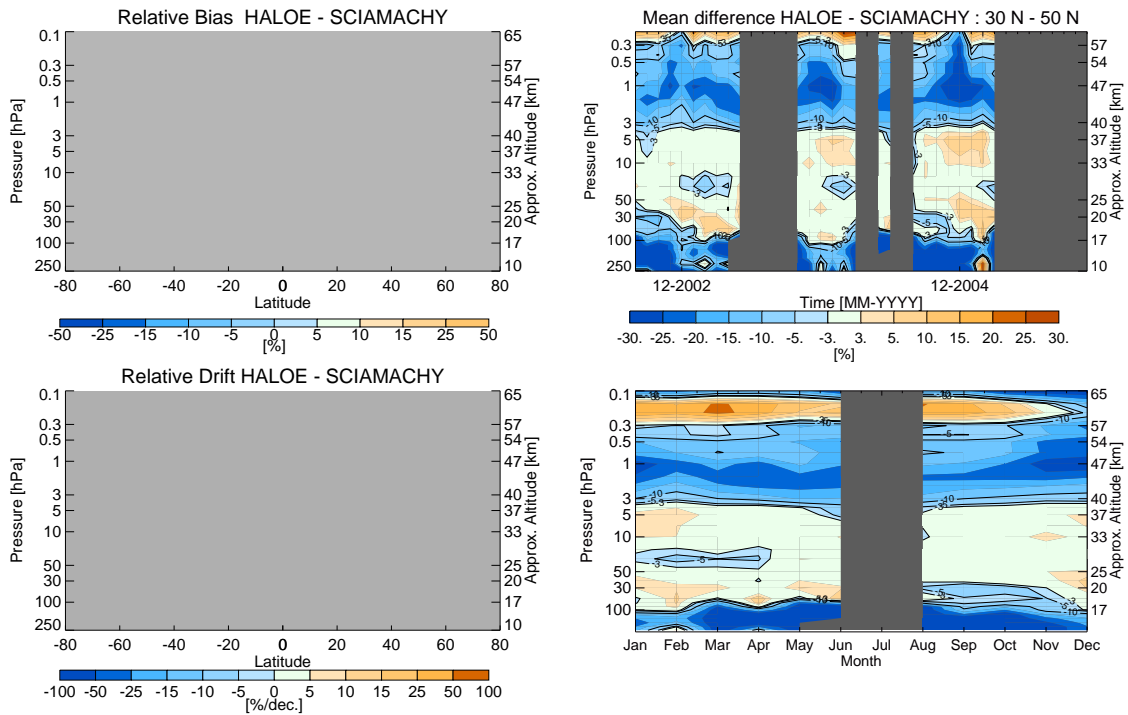

(a) Latitude-altitude dependence of bias (top) and drift (bottom). Significant drift values are shaded. (b) Time series (top) and seasonal dependence (bottom) of differences for 30°N - 50°N.

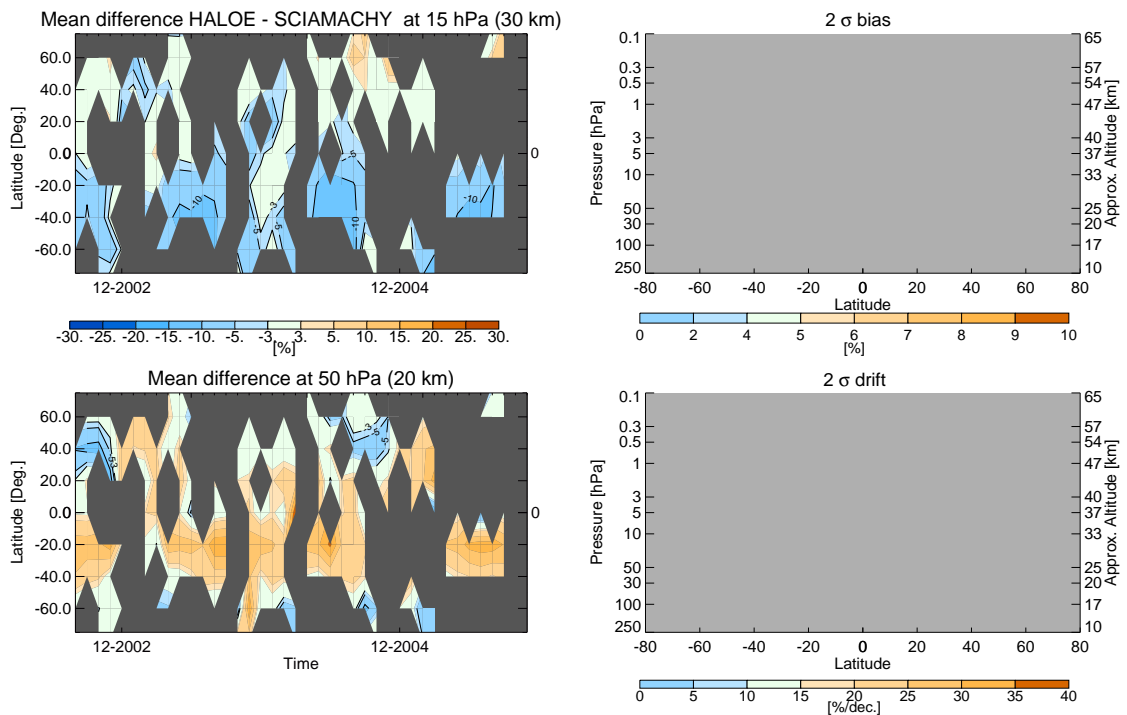

(c) Time-latitude dependence of median difference at 15 hPa (top) and 50 hPa (bottom). (d) Latitude-altitude dependence of errors in bias (top) and drift (bottom), respectively.

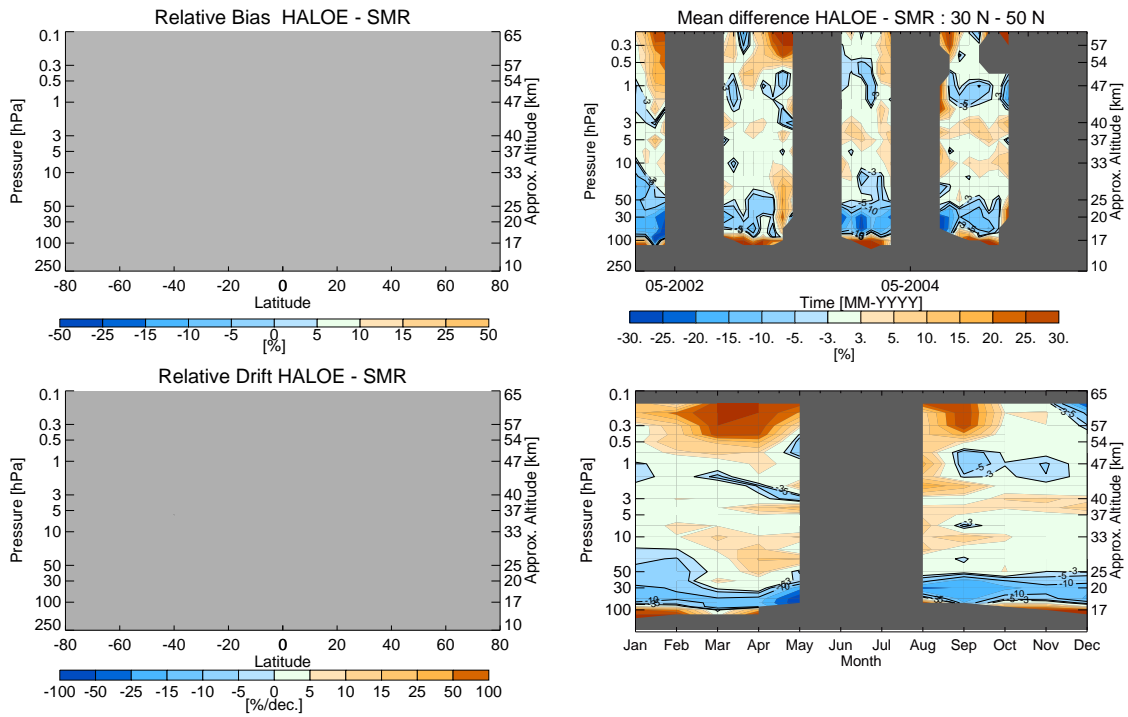

(a) Latitude-altitude dependence of bias (top) and drift (bottom). Significant drift values are shaded. (b) Time series (top) and seasonal dependence (bottom) of differences for 30°N - 50°N.

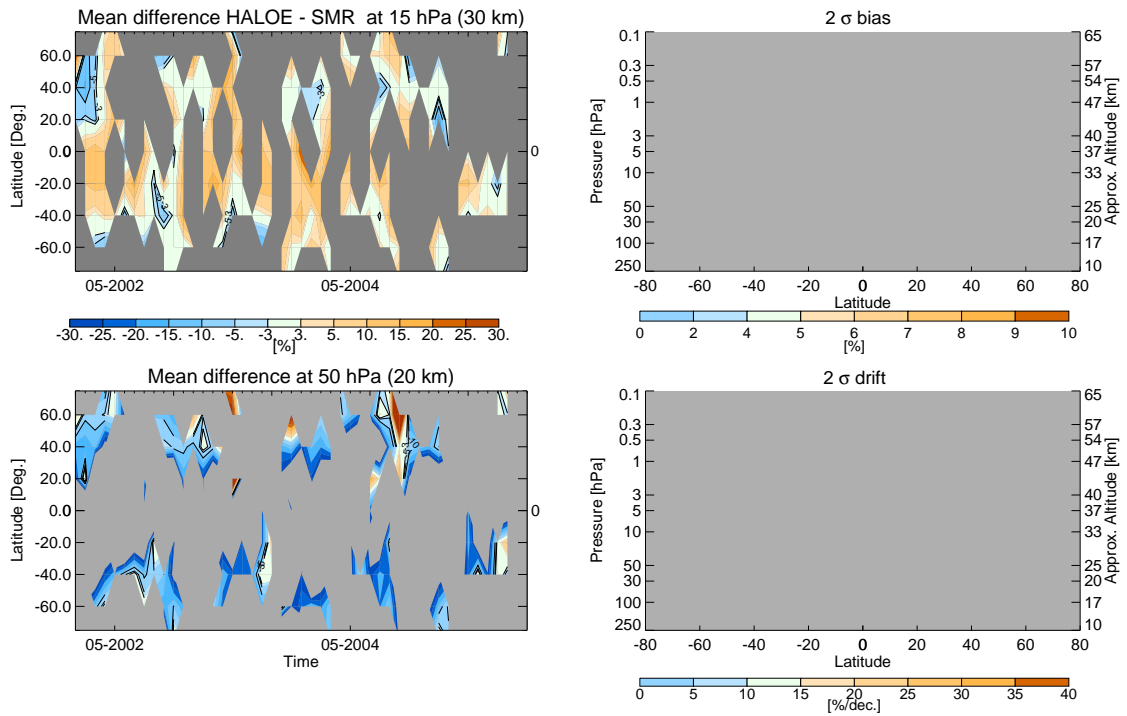

(c) Time-latitude dependence of median difference at 15 hPa (top) and 50 hPa (bottom). (d) Latitude-altitude dependence of errors in bias (top) and drift (bottom), respectively.

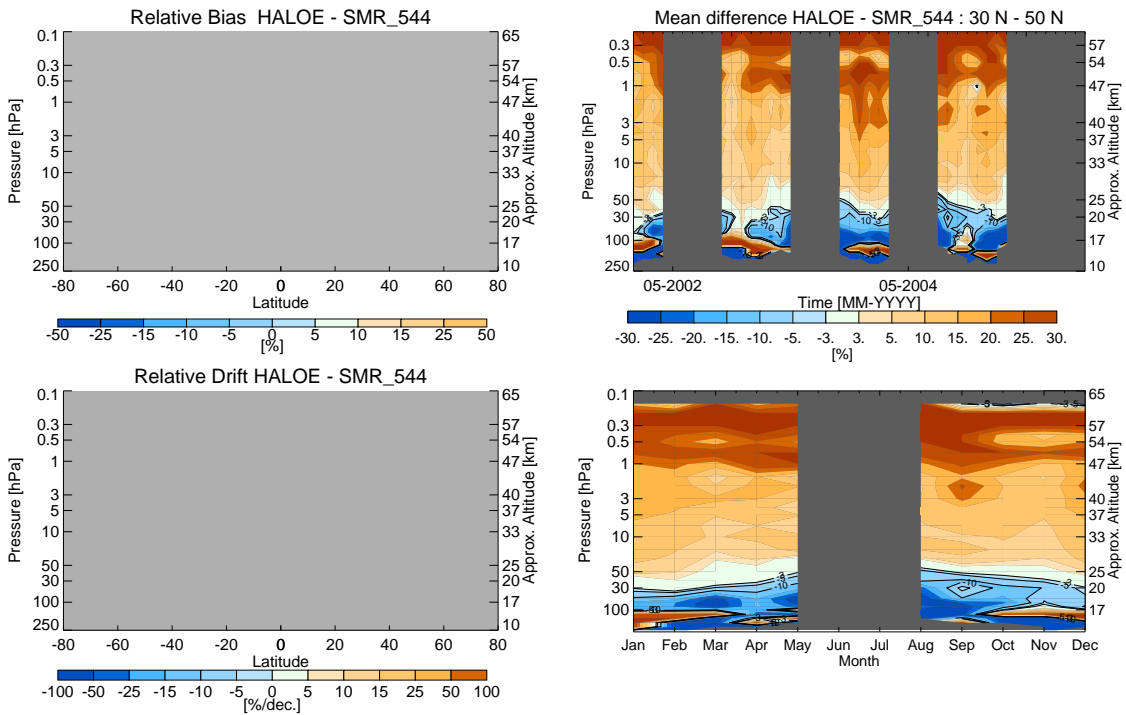

(a) Latitude-altitude dependence of bias (top) and drift (bottom). Significant drift values are shaded. (b) Time series (top) and seasonal dependence (bottom) of differences for 30°N - 50°N.

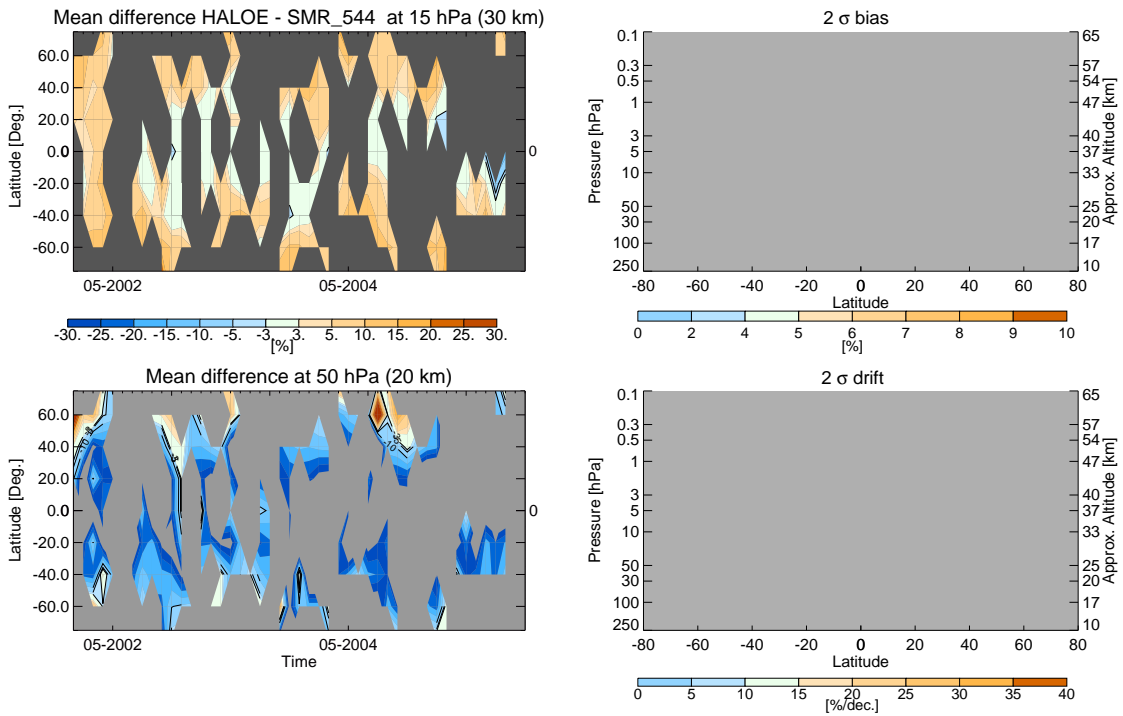

(c) Time-latitude dependence of median difference at 15 hPa (top) and 50 hPa (bottom). (d) Latitude-altitude dependence of errors in bias (top) and drift (bottom), respectively.

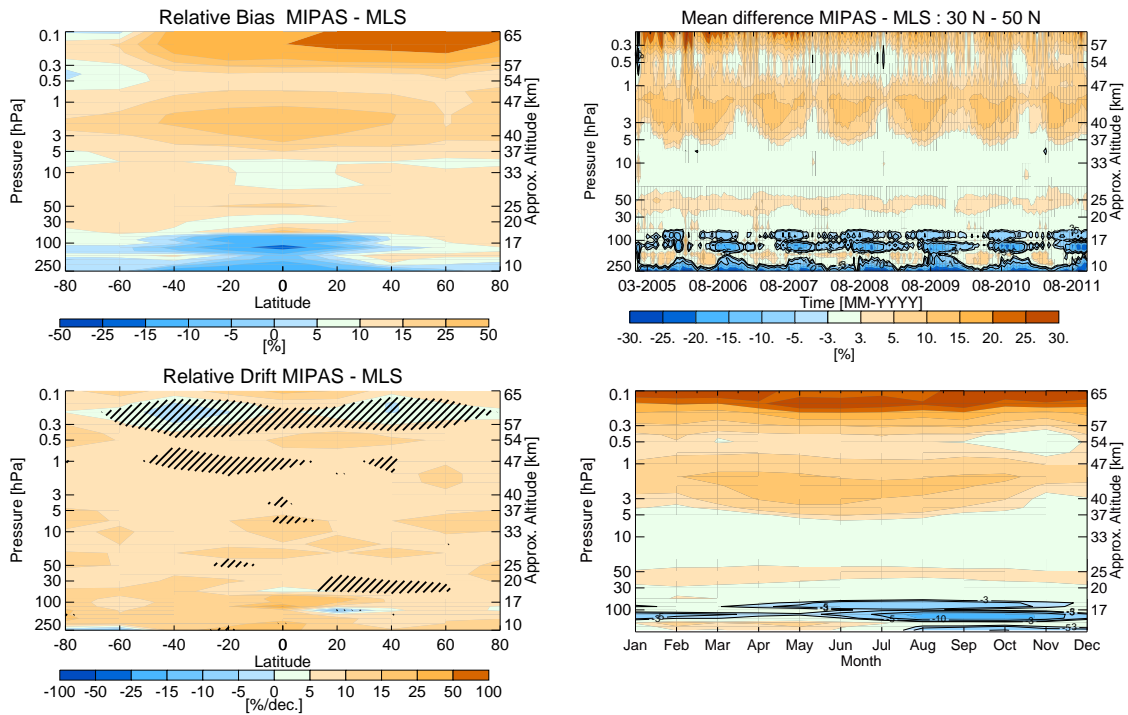

(a) Latitude-altitude dependence of bias (top) and drift (bottom). Significant drift values are shaded. (b) Time series (top) and seasonal dependence (bottom) of differences for 30°N - 50°N.

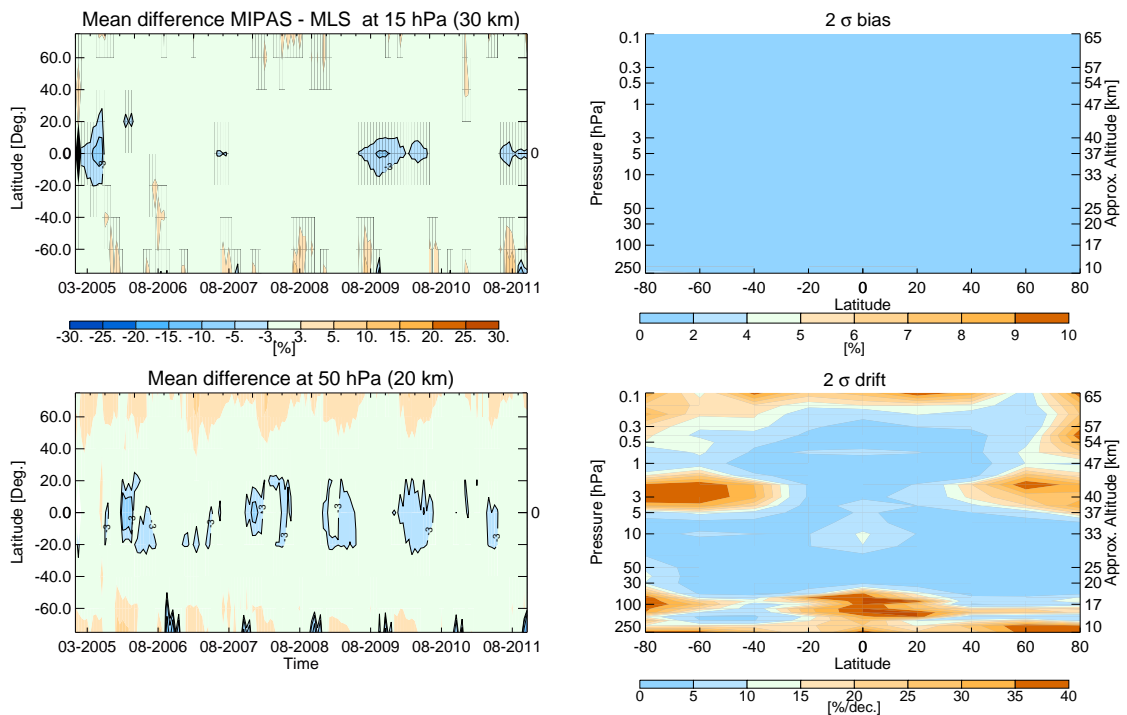

(c) Time-latitude dependence of median difference at 15 hPa (top) and 50 hPa (bottom). (d) Latitude-altitude dependence of errors in bias (top) and drift (bottom), respectively.

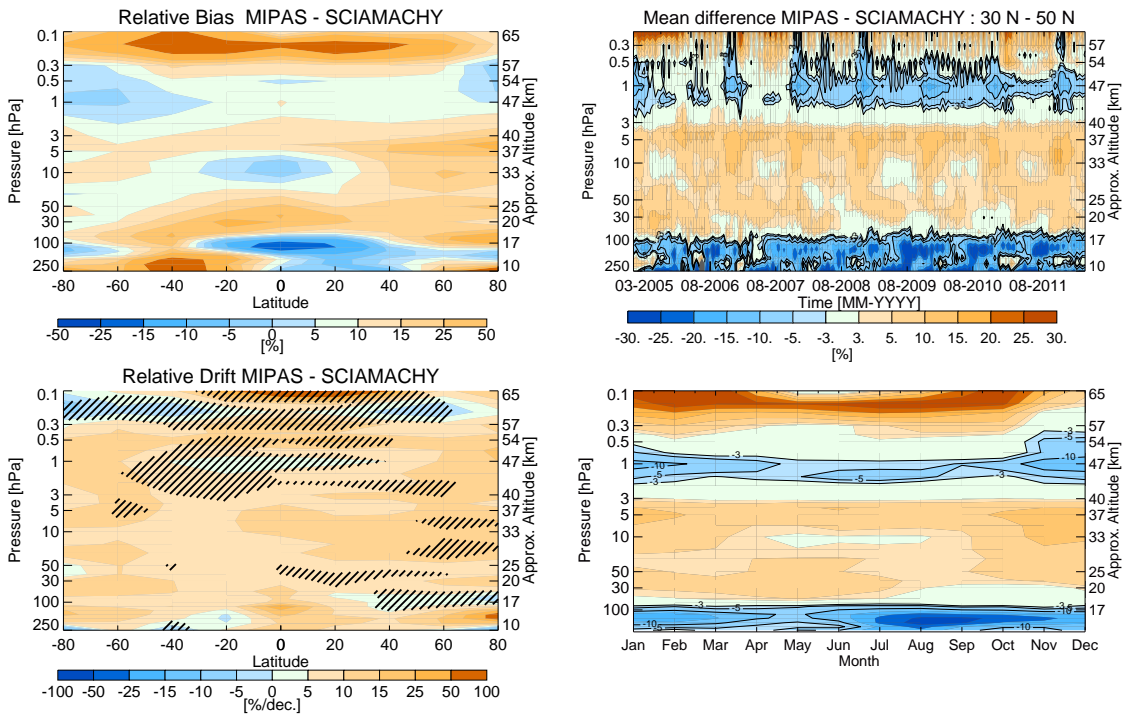

(a) Latitude-altitude dependence of bias (top) and drift (bottom). Significant drift values are shaded. (b) Time series (top) and seasonal dependence (bottom) of differences for 30°N - 50°N.

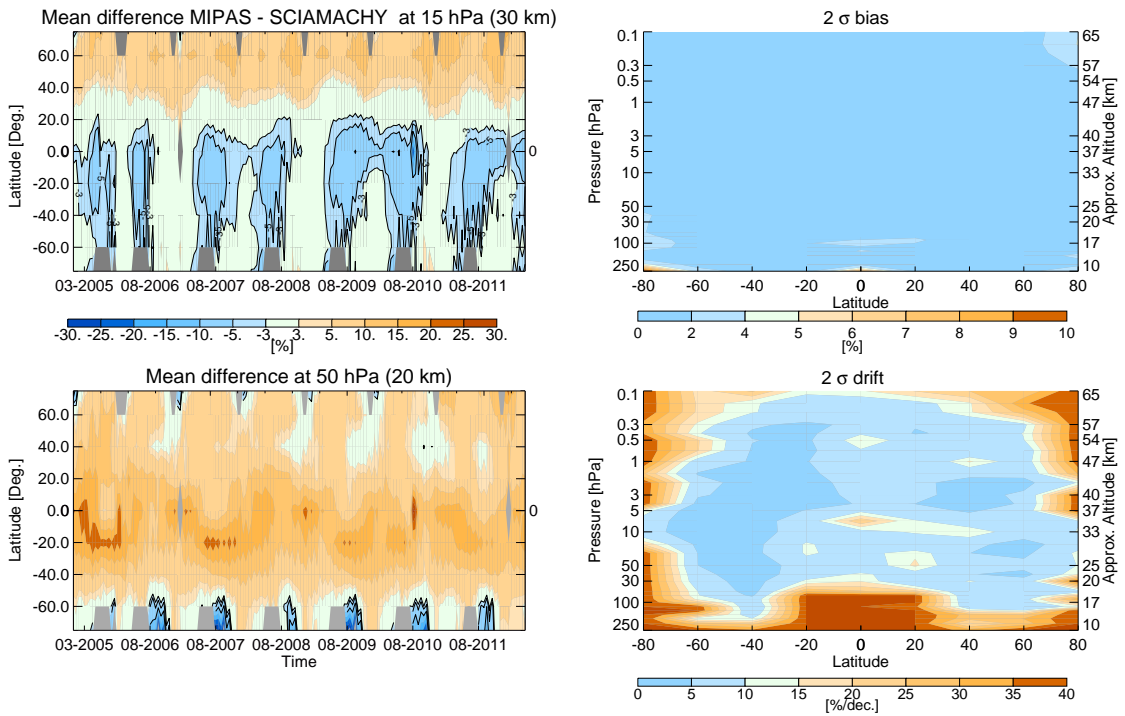

(c) Time-latitude dependence of median difference at 15 hPa (top) and 50 hPa (bottom). (d) Latitude-altitude dependence of errors in bias (top) and drift (bottom), respectively.



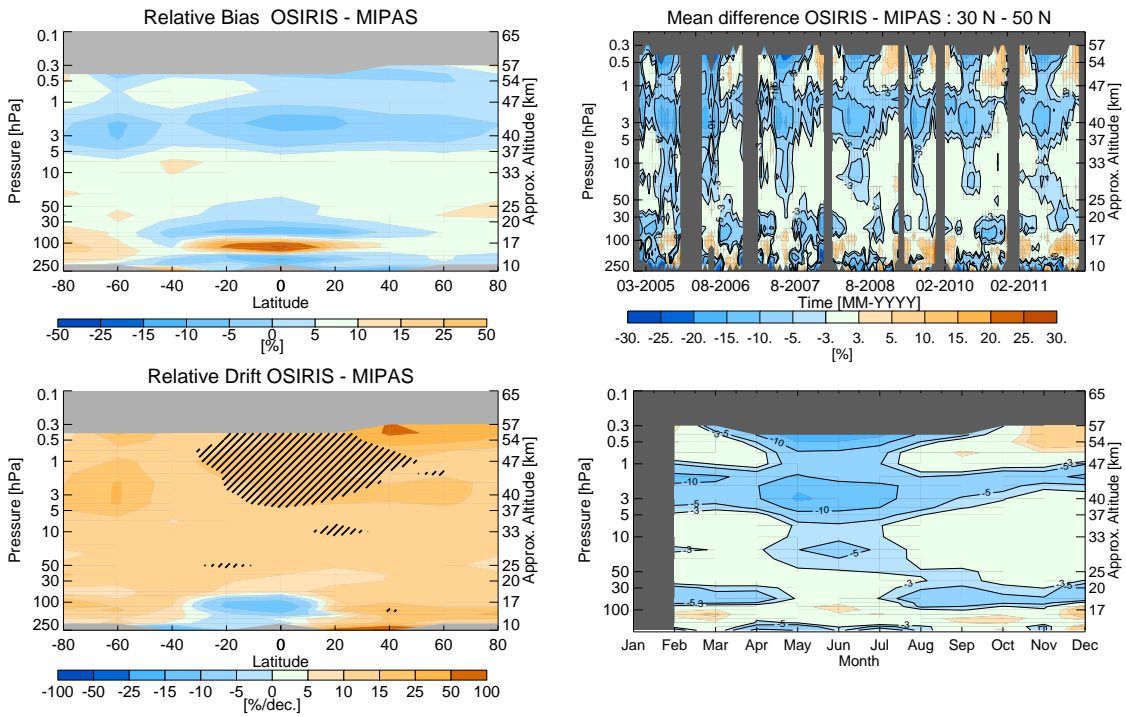

(a) Latitude-altitude dependence of bias (top) and drift (bottom). Significant drift values are shaded. (b) Time series (top) and seasonal dependence (bottom) of differences for 30°N - 50°N.

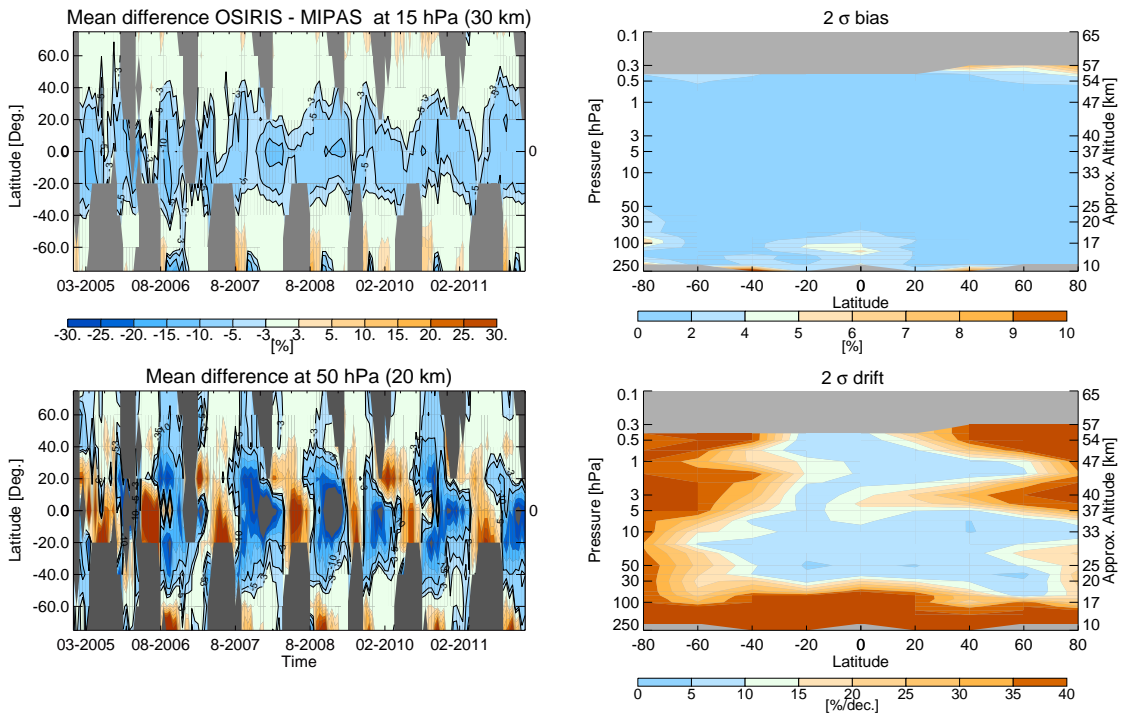

(c) Time-latitude dependence of median difference at 15 hPa (top) and 50 hPa (bottom). (d) Latitude-altitude dependence of errors in bias (top) and drift (bottom), respectively.

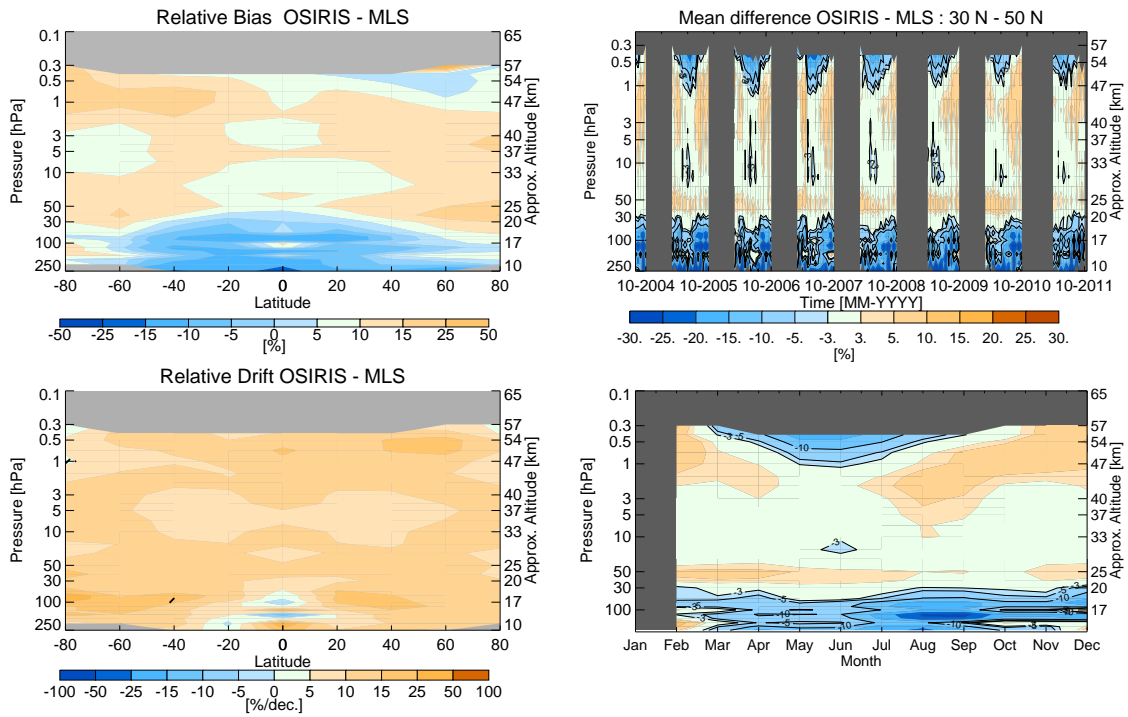

(a) Latitude-altitude dependence of bias (top) and drift (bottom). Significant drift values are shaded. (b) Time series (top) and seasonal dependence (bottom) of differences for 30°N - 50°N.

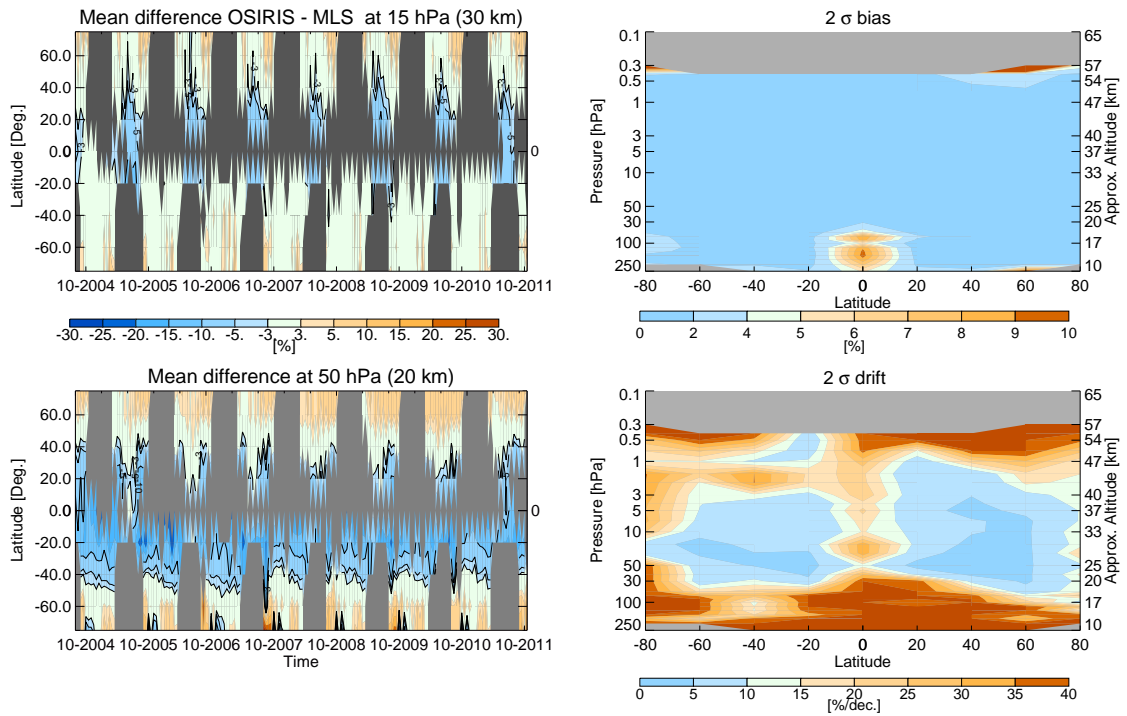

(c) Time-latitude dependence of median difference at 15 hPa (top) and 50 hPa (bottom). (d) Latitude-altitude dependence of errors in bias (top) and drift (bottom), respectively.

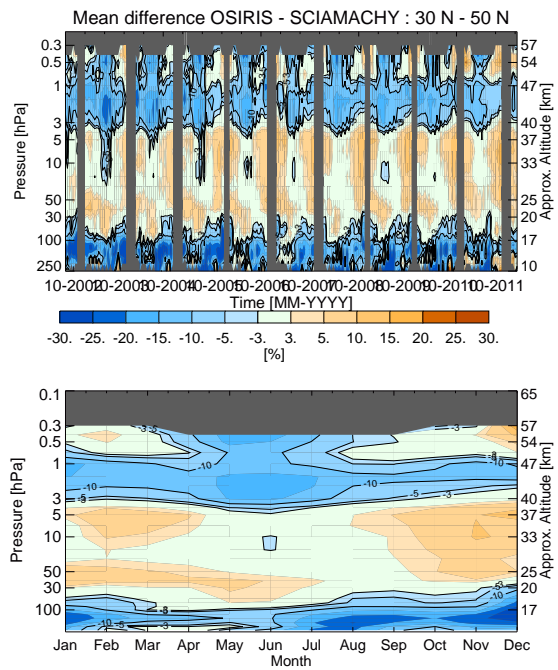
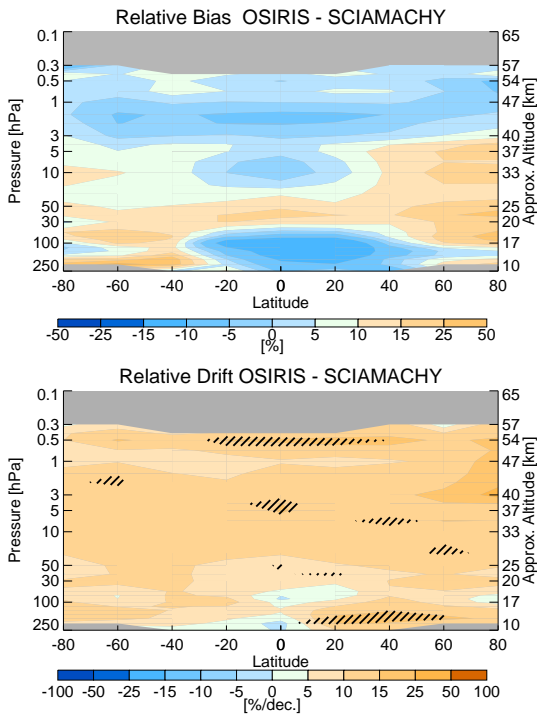

(a) Latitude-altitude dependence of bias (top) and drift (bottom). Significant drift values are shaded. (b) Time series (top) and seasonal dependence (bottom) of differences for 30°N - 50°N.

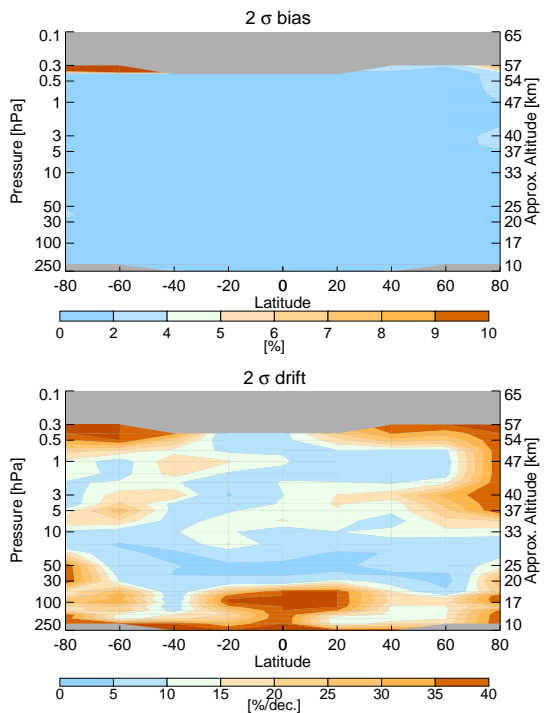
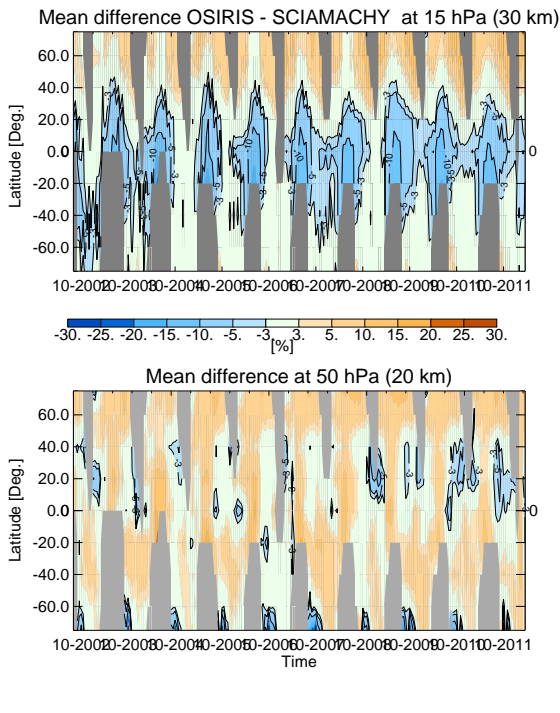

(c) Time-latitude dependence of median difference at 15 hPa (top) and 50 hPa (bottom). (d) Latitude-altitude dependence of errors in bias (top) and drift (bottom), respectively.

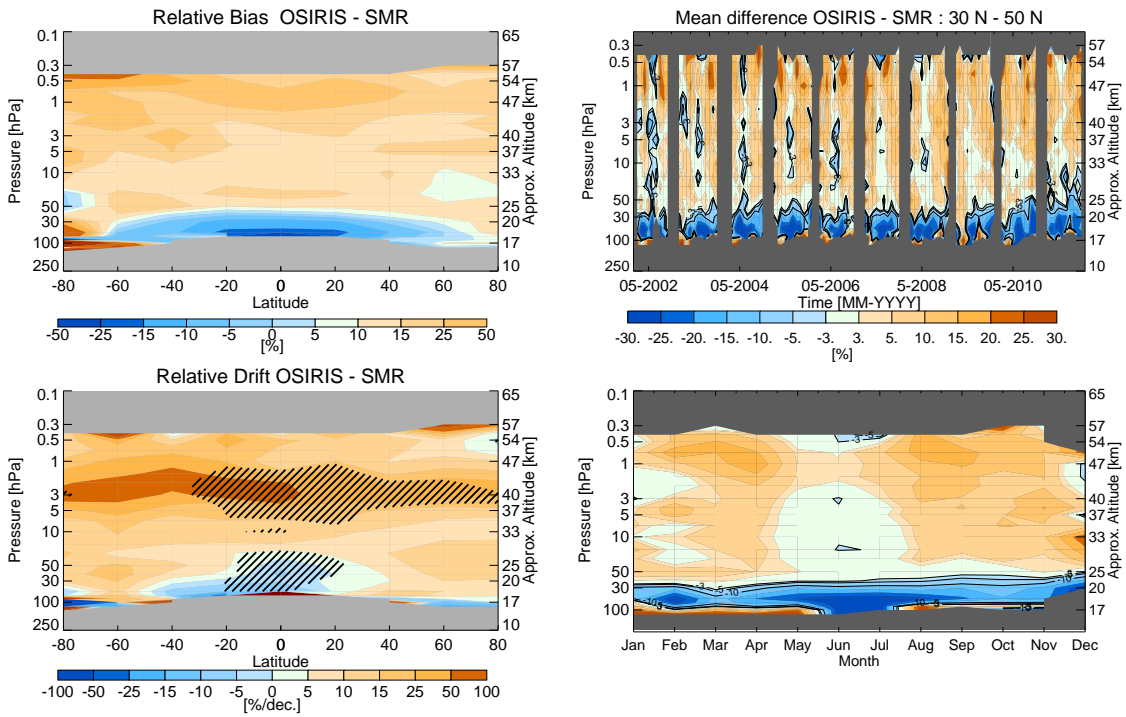

(a) Latitude-altitude dependence of bias (top) and drift (bottom). Significant drift values are shaded. (b) Time series (top) and seasonal dependence (bottom) of differences for 30°N - 50°N.

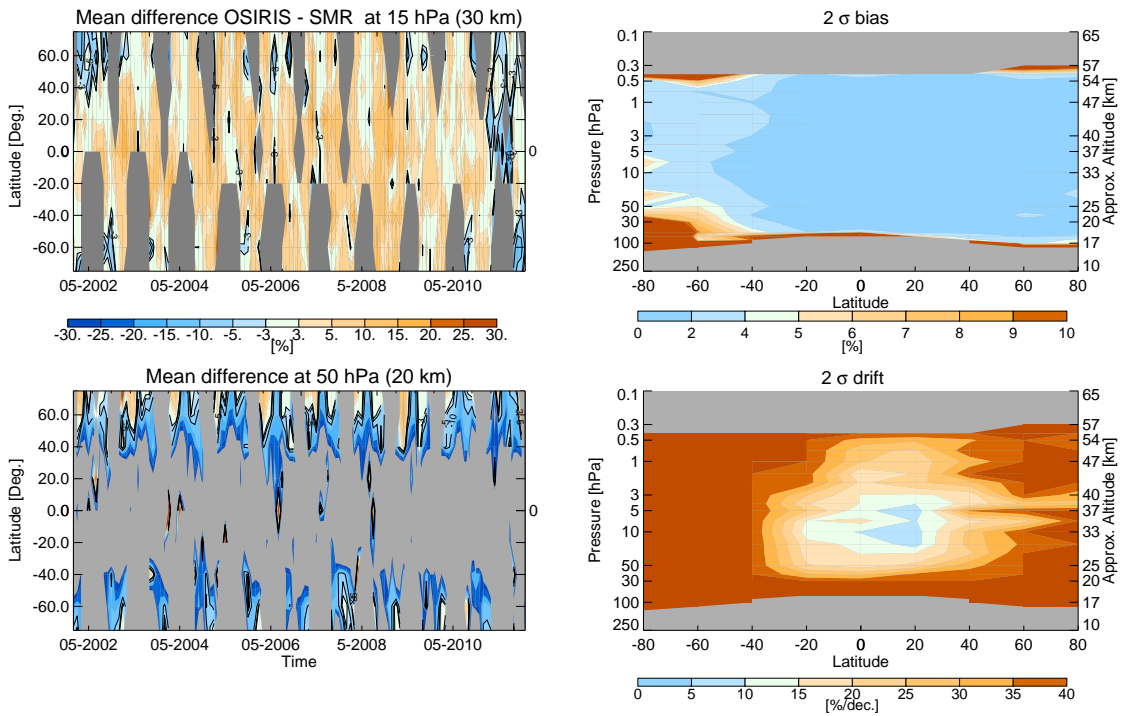

(c) Time-latitude dependence of median difference at 15 hPa (top) and 50 hPa (bottom). (d) Latitude-altitude dependence of errors in bias (top) and drift (bottom), respectively.

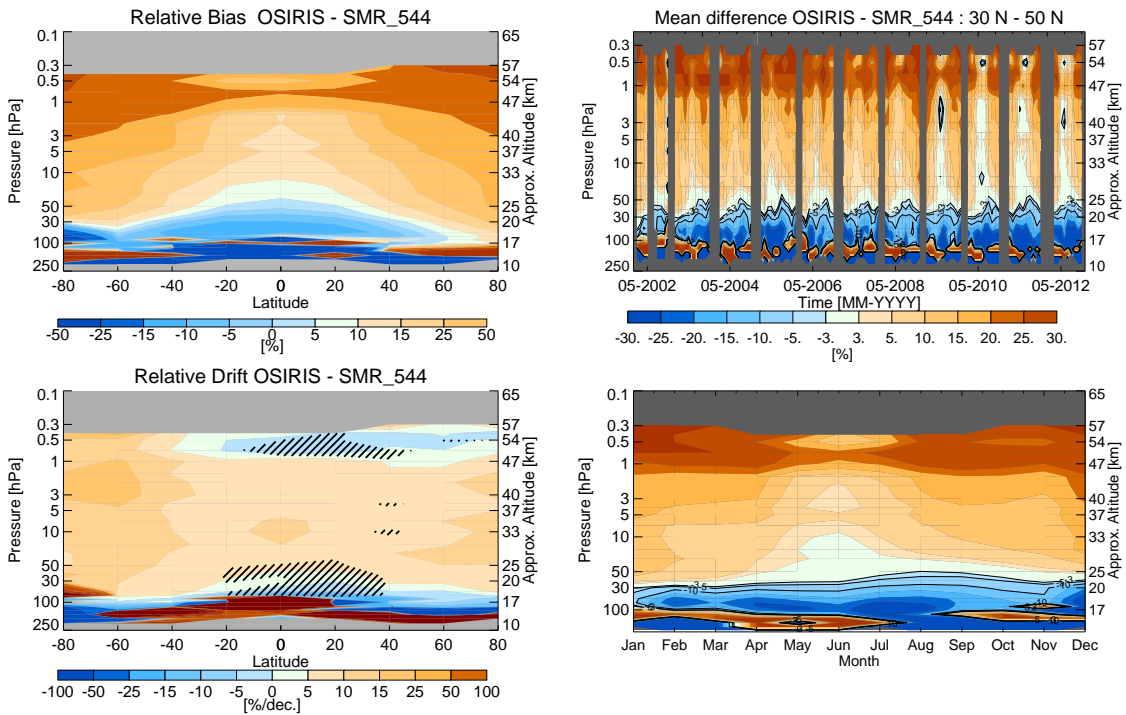

(a) Latitude-altitude dependence of bias (top) and drift (bottom). Significant drift values are shaded. (b) Time series (top) and seasonal dependence (bottom) of differences for 30°N - 50°N.

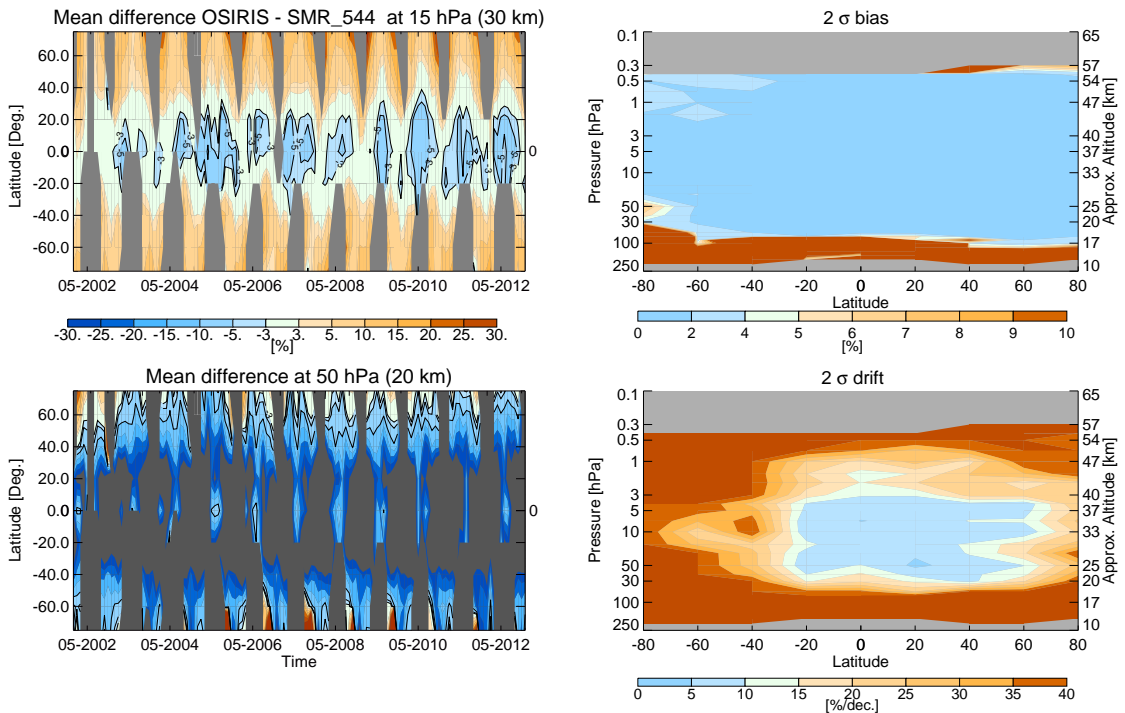

(c) Time-latitude dependence of median difference at 15 hPa (top) and 50 hPa (bottom). (d) Latitude-altitude dependence of errors in bias (top) and drift (bottom), respectively.



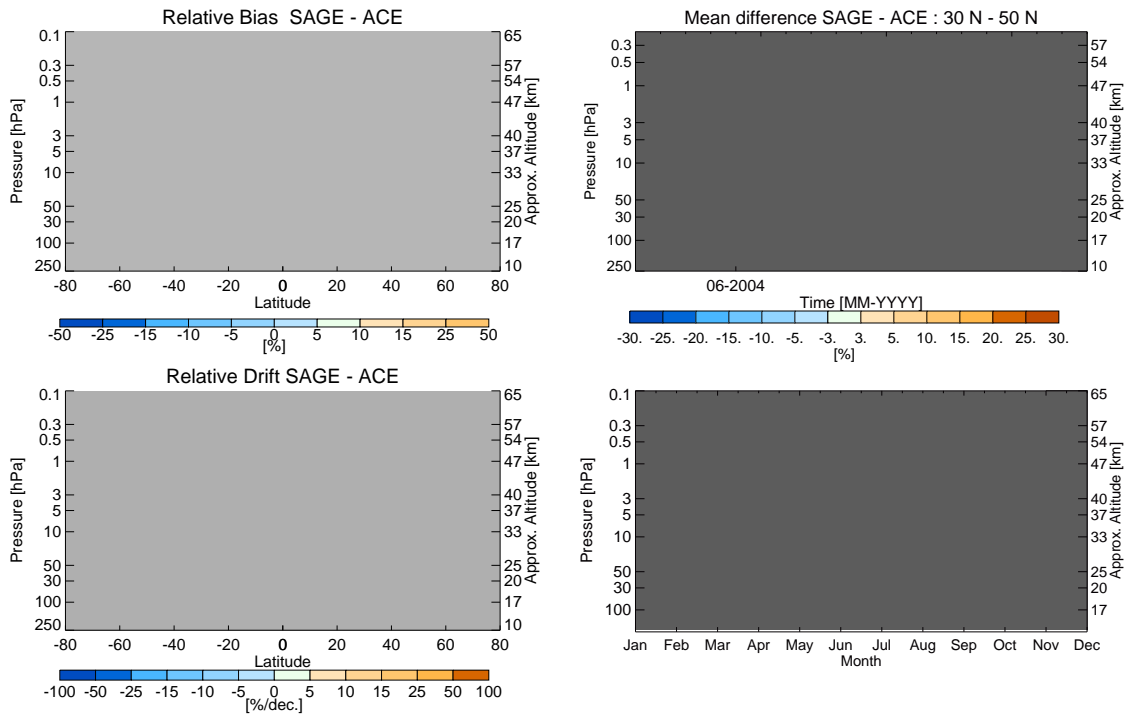

(a) Latitude-altitude dependence of bias (top) and drift (bottom). Significant drift values are shaded. (b) Time series (top) and seasonal dependence (bottom) of differences for 30°N - 50°N.

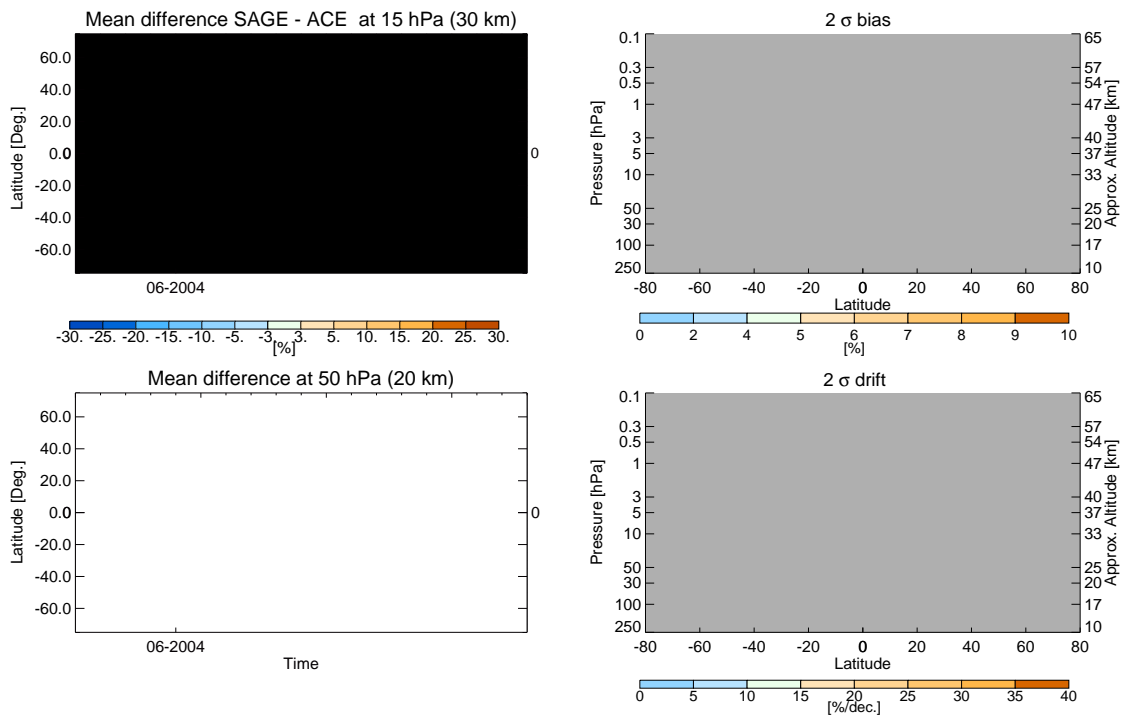

(c) Time-latitude dependence of median difference at 15 hPa (top) and 50 hPa (bottom). (d) Latitude-altitude dependence of errors in bias (top) and drift (bottom), respectively.



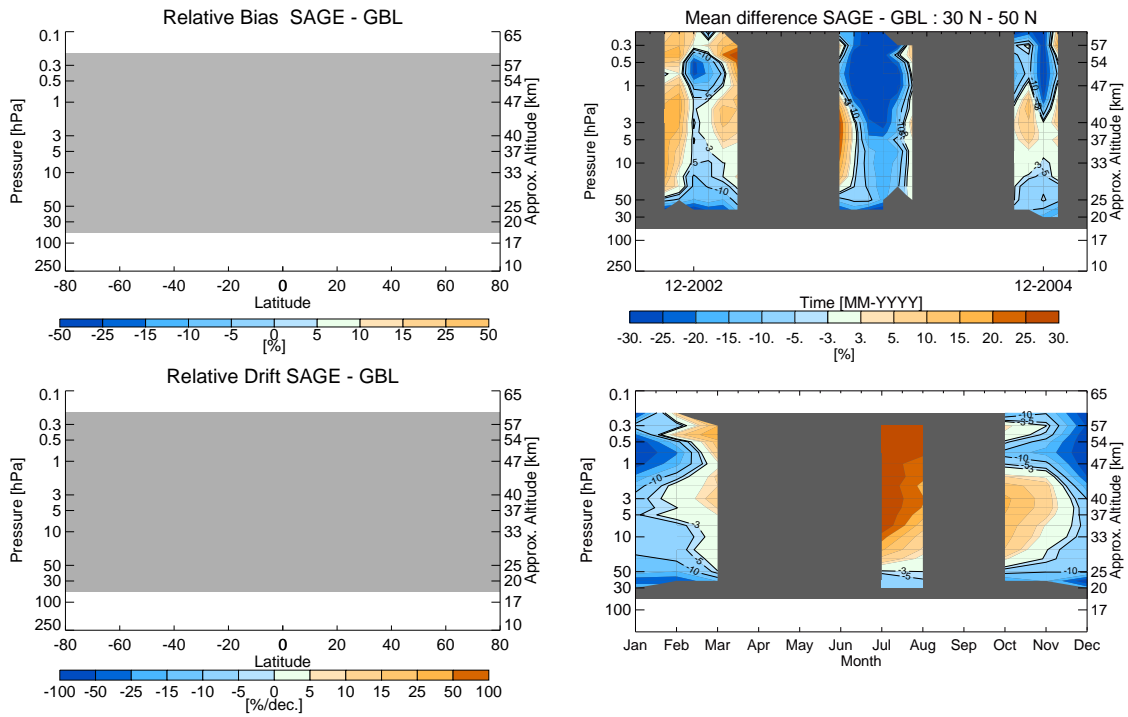

(a) Latitude-altitude dependence of bias (top) and drift (bottom). Significant drift values are shaded. (b) Time series (top) and seasonal dependence (bottom) of differences for 30°N - 50°N.

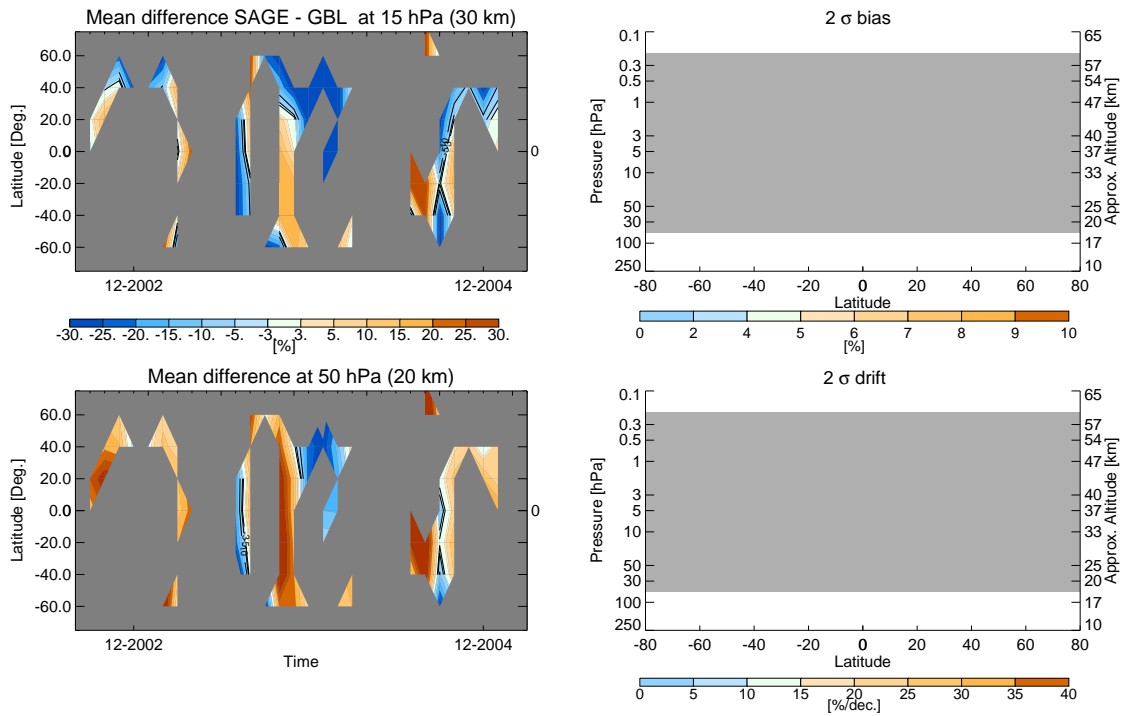

(c) Time-latitude dependence of median difference at 15 hPa (top) and 50 hPa (bottom). (d) Latitude-altitude dependence of errors in bias (top) and drift (bottom), respectively.

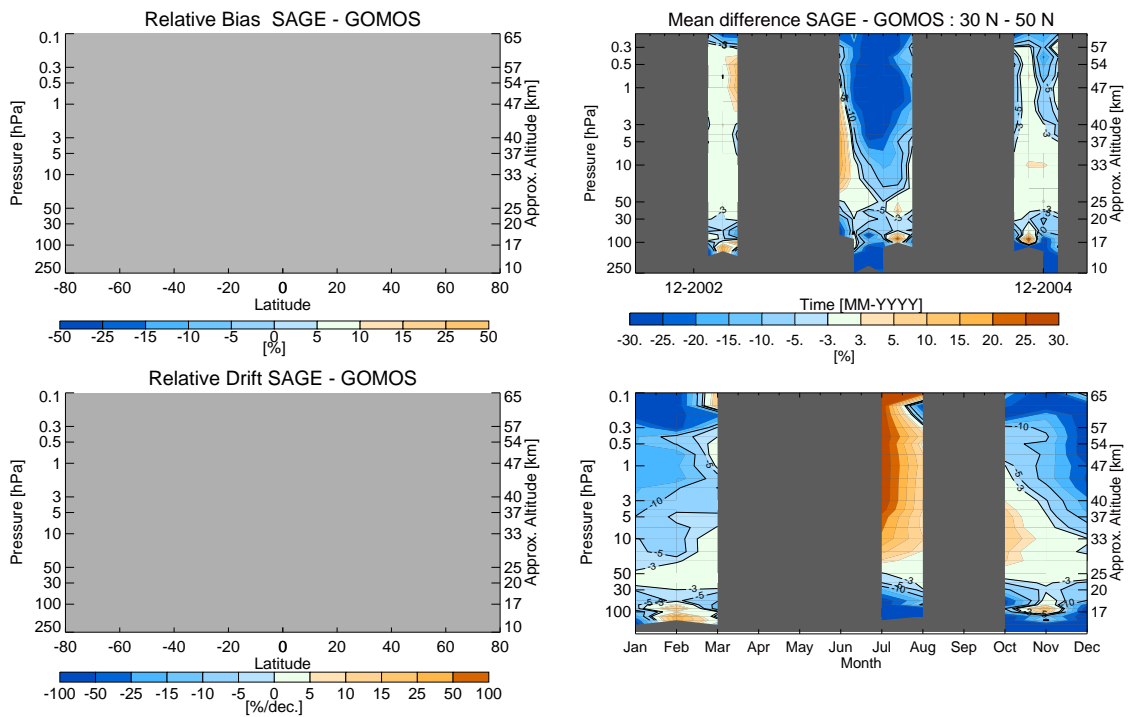

(a) Latitude-altitude dependence of bias (top) and drift (bottom). Significant drift values are shaded. (b) Time series (top) and seasonal dependence (bottom) of differences for 30°N - 50°N.

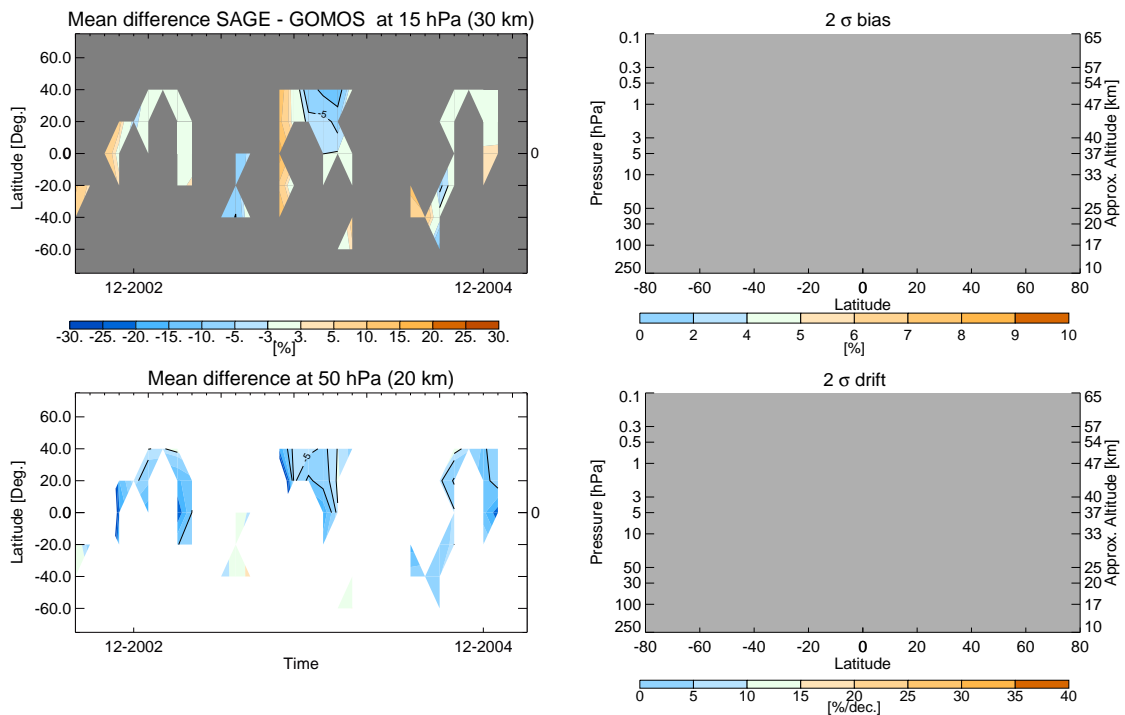

(c) Time-latitude dependence of median difference at 15 hPa (top) and 50 hPa (bottom). (d) Latitude-altitude dependence of errors in bias (top) and drift (bottom), respectively.

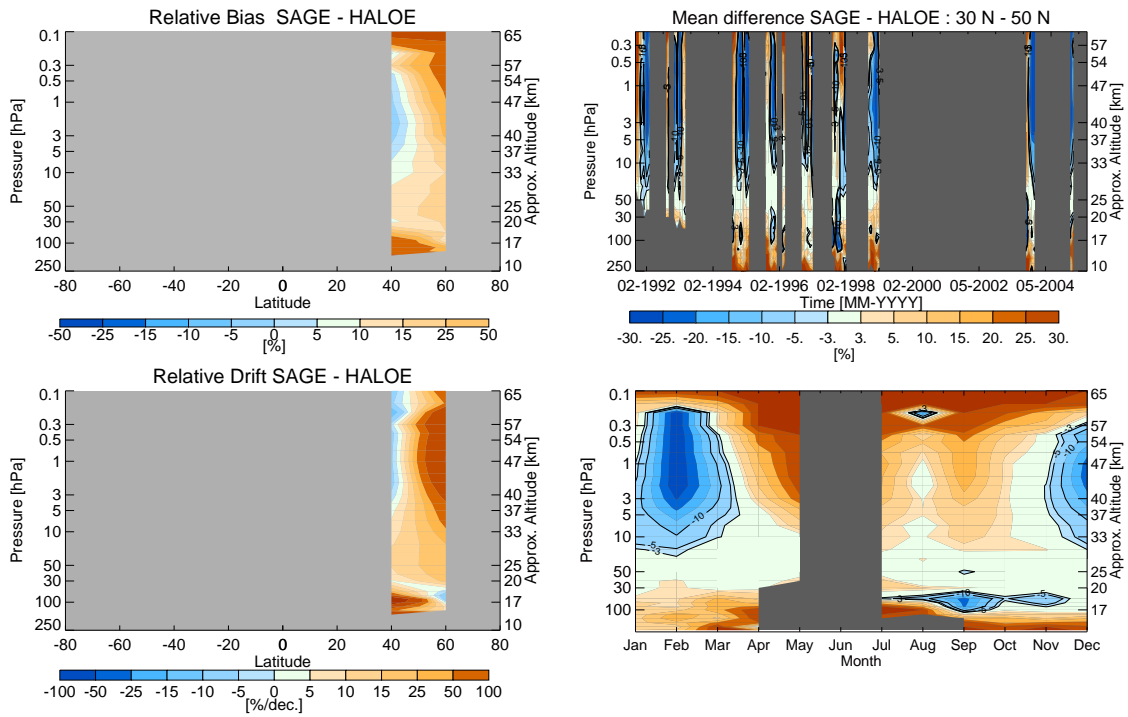

(a) Latitude-altitude dependence of bias (top) and drift (bottom). Significant drift values are shaded. (b) Time series (top) and seasonal dependence (bottom) of differences for 30°N - 50°N.

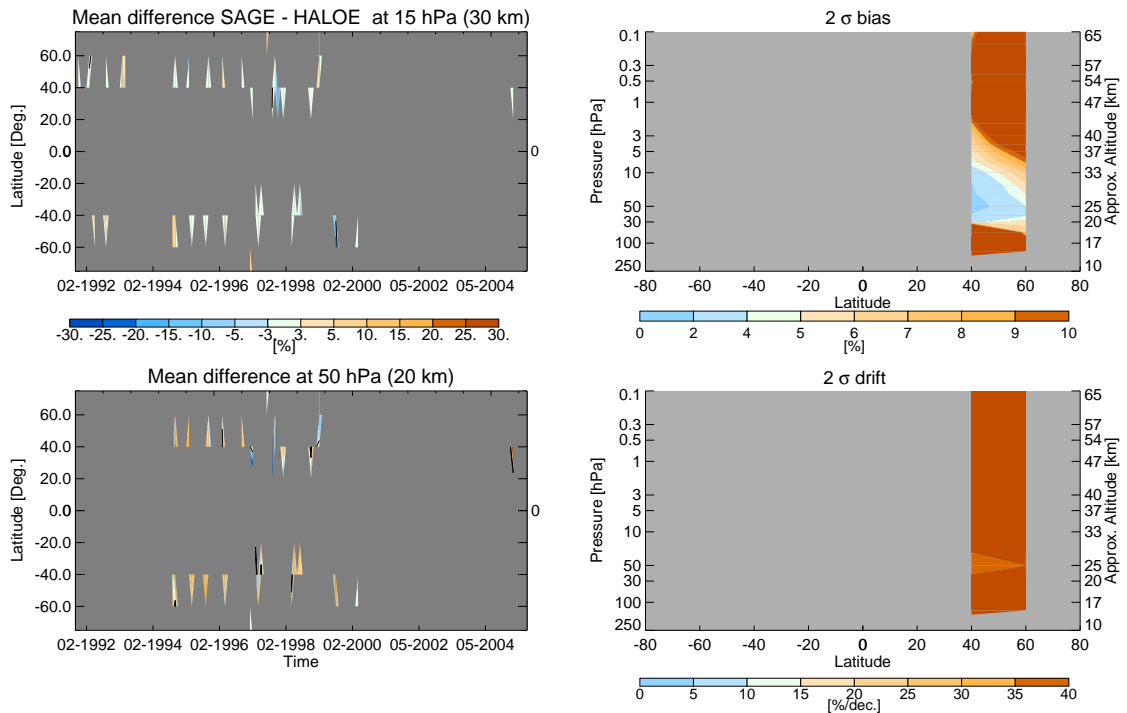

(c) Time-latitude dependence of median difference at 15 hPa (top) and 50 hPa (bottom). (d) Latitude-altitude dependence of errors in bias (top) and drift (bottom), respectively.

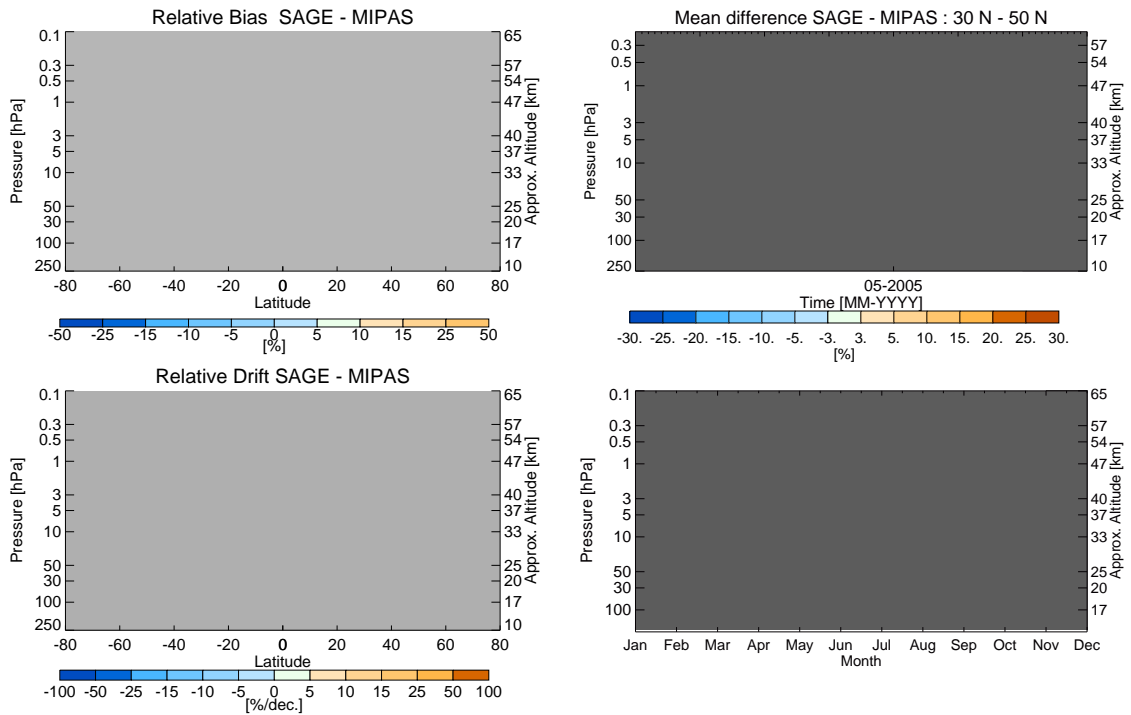

(a) Latitude-altitude dependence of bias (top) and drift (bottom). Significant drift values are shaded. (b) Time series (top) and seasonal dependence (bottom) of differences for 30°N - 50°N.

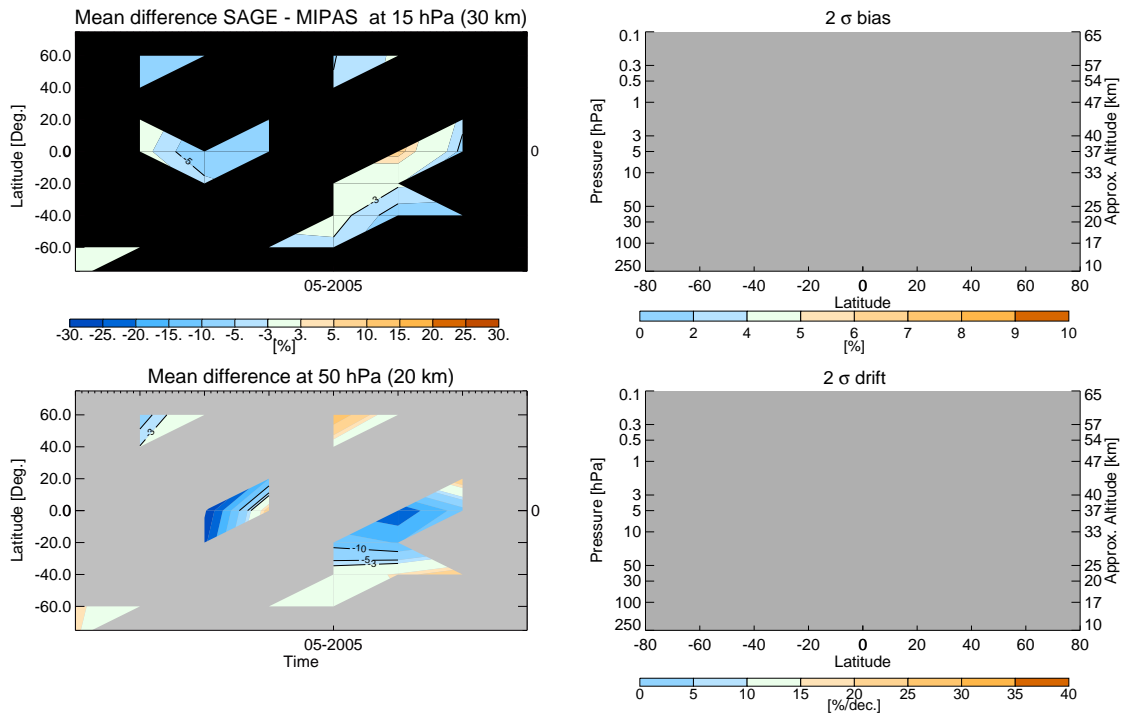

(c) Time-latitude dependence of median difference at 15 hPa (top) and 50 hPa (bottom). (d) Latitude-altitude dependence of errors in bias (top) and drift (bottom), respectively.

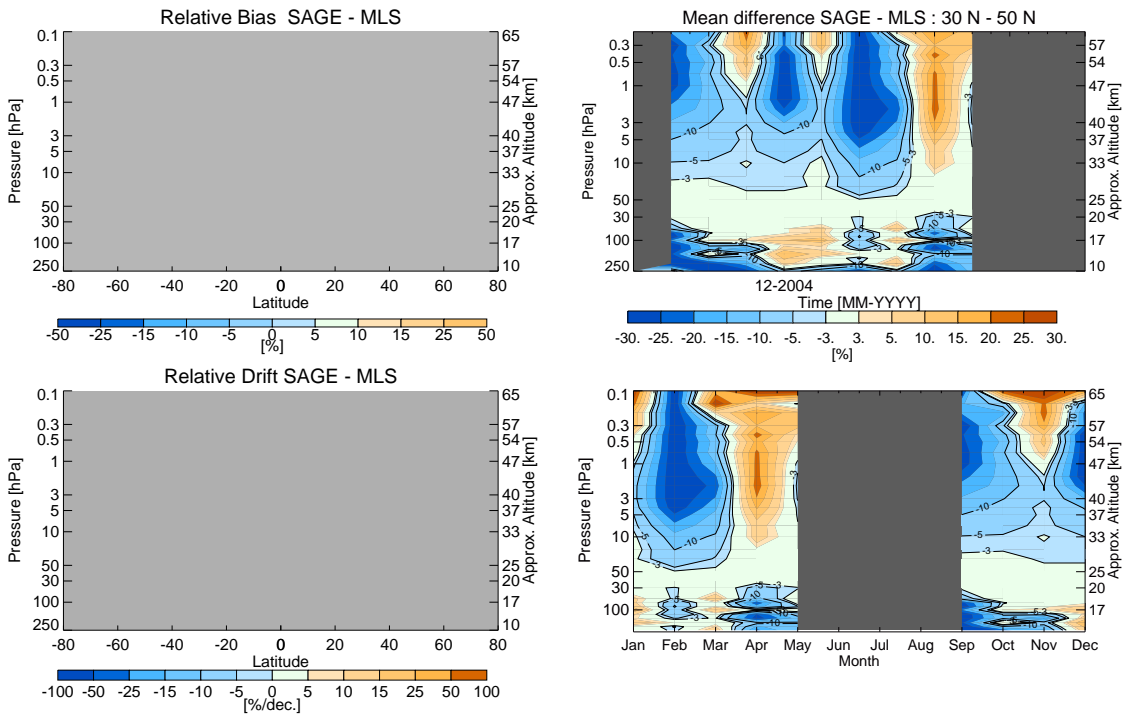

(a) Latitude-altitude dependence of bias (top) and drift (bottom). Significant drift values are shaded. (b) Time series (top) and seasonal dependence (bottom) of differences for 30°N - 50°N.

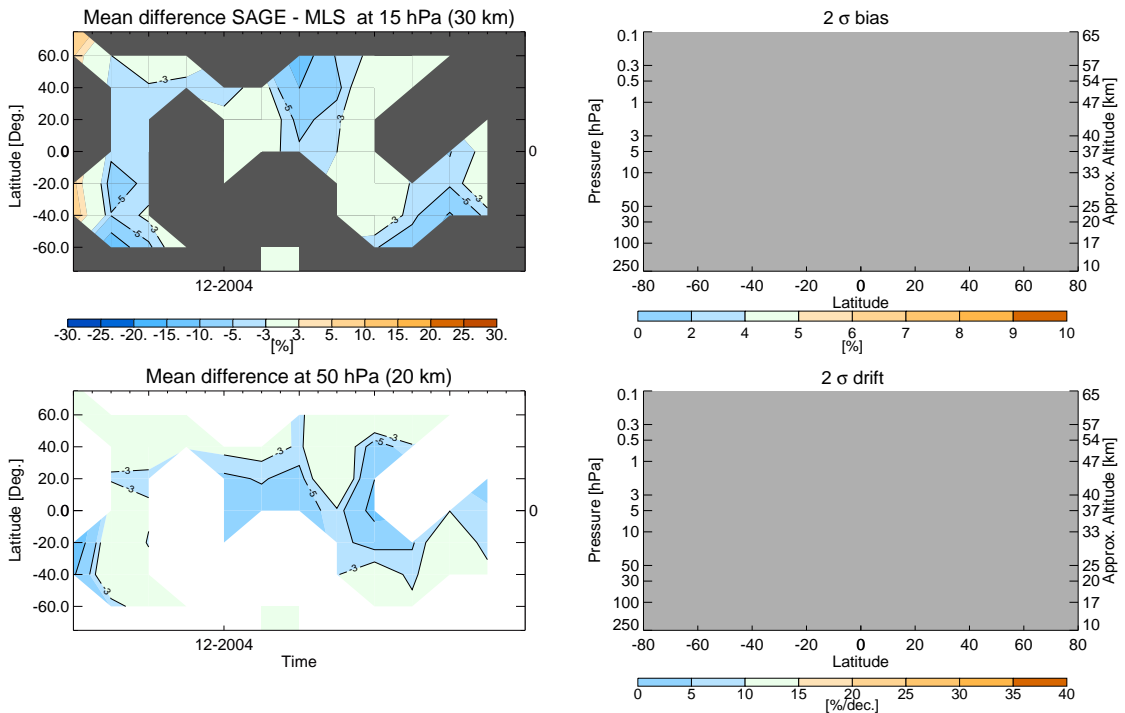

(c) Time-latitude dependence of median difference at 15 hPa (top) and 50 hPa (bottom). (d) Latitude-altitude dependence of errors in bias (top) and drift (bottom), respectively.

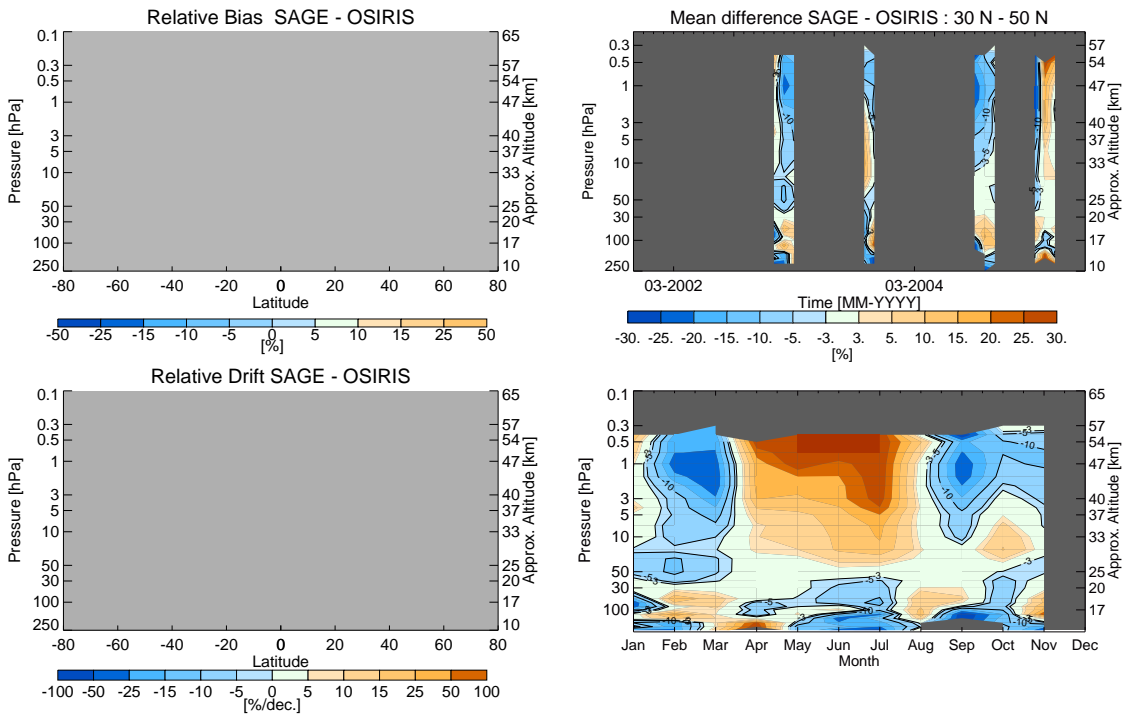

(a) Latitude-altitude dependence of bias (top) and drift (bottom). Significant drift values are shaded. (b) Time series (top) and seasonal dependence (bottom) of differences for 30°N - 50°N.

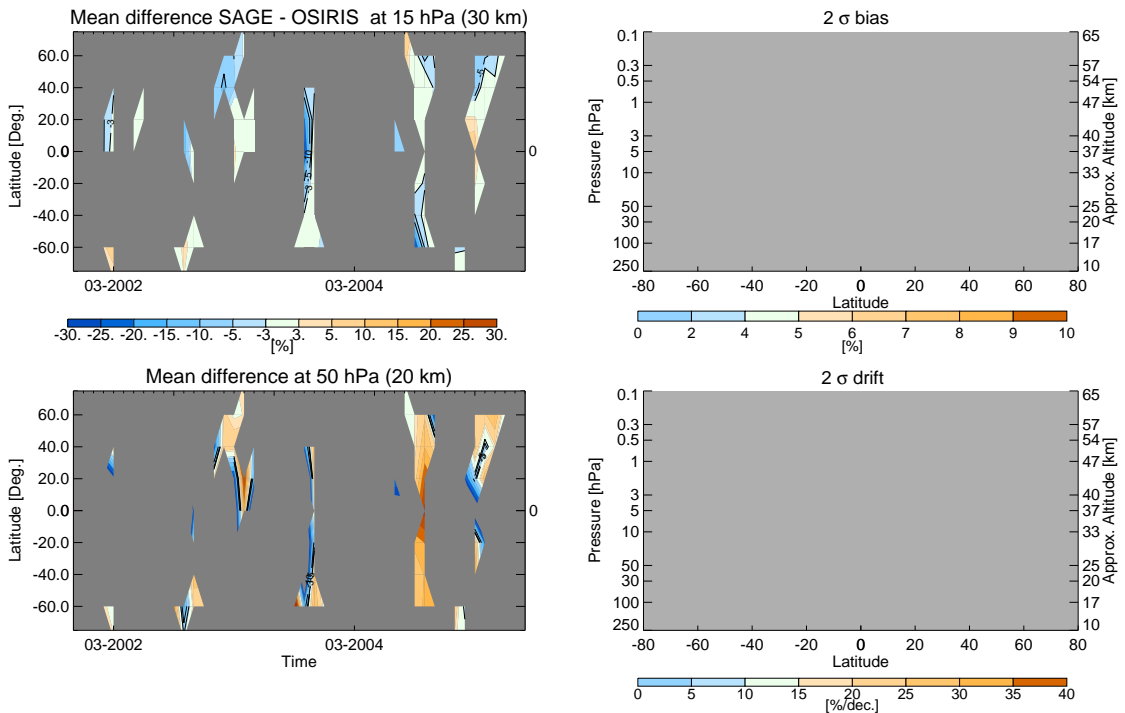

(c) Time-latitude dependence of median difference at 15 hPa (top) and 50 hPa (bottom). (d) Latitude-altitude dependence of errors in bias (top) and drift (bottom), respectively.



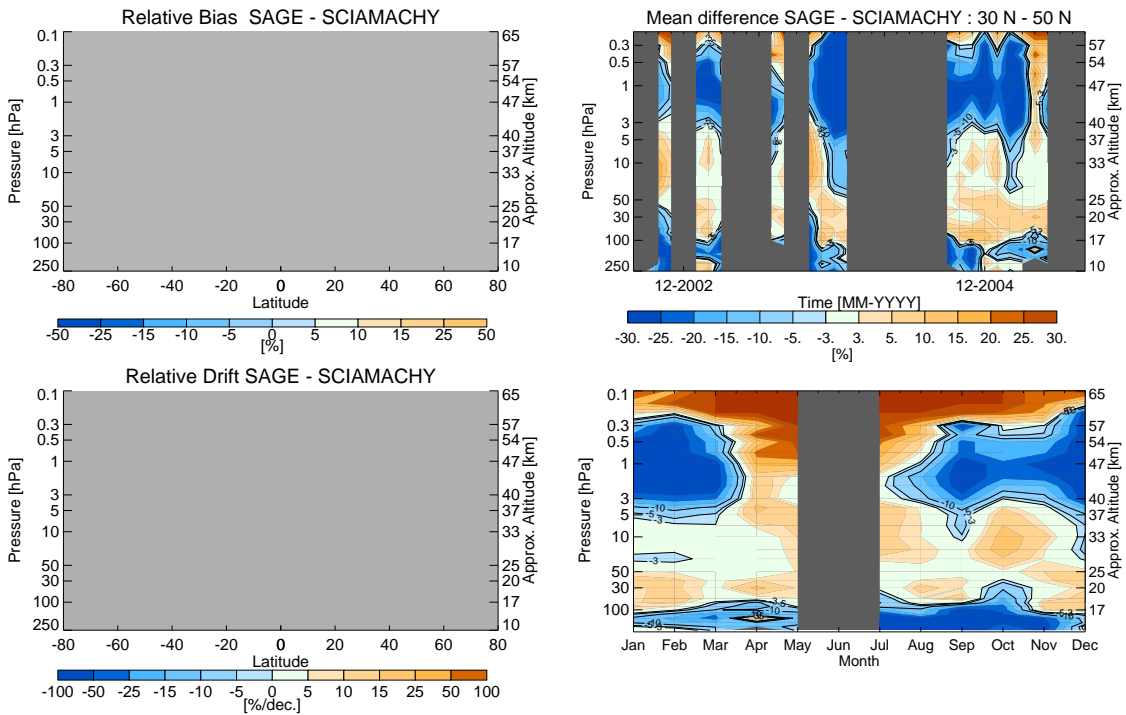

(a) Latitude-altitude dependence of bias (top) and drift (bottom). Significant drift values are shaded. (b) Time series (top) and seasonal dependence (bottom) of differences for 30°N - 50°N.

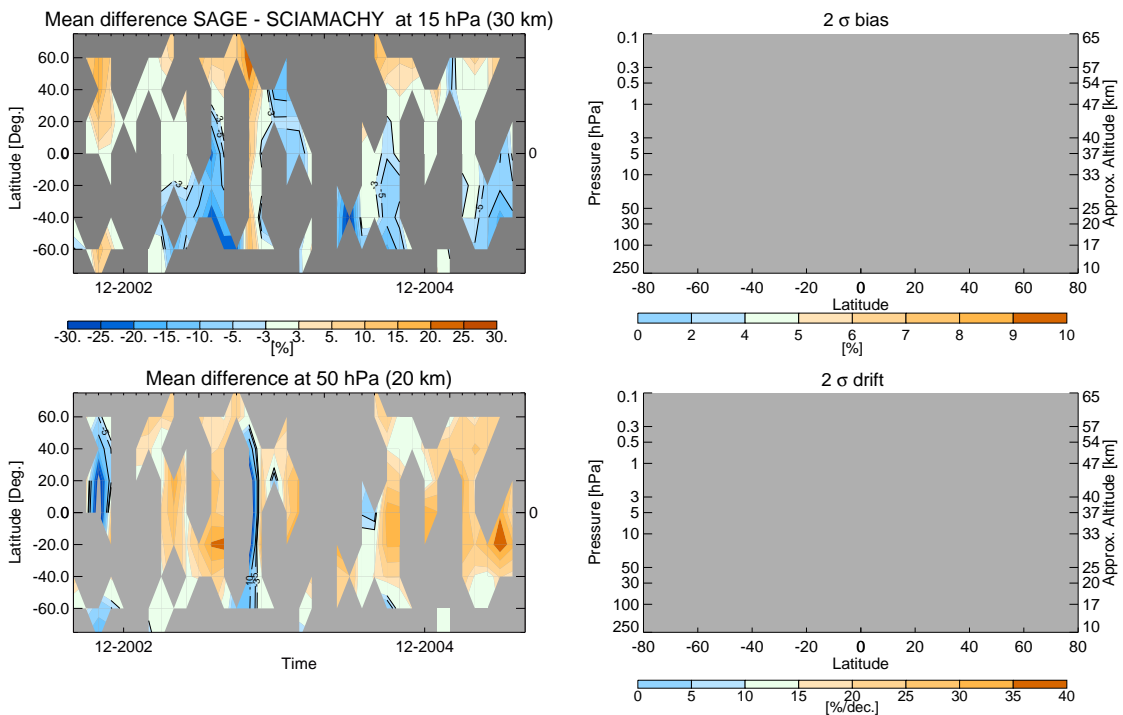

(c) Time-latitude dependence of median difference at 15 hPa (top) and 50 hPa (bottom). (d) Latitude-altitude dependence of errors in bias (top) and drift (bottom), respectively.

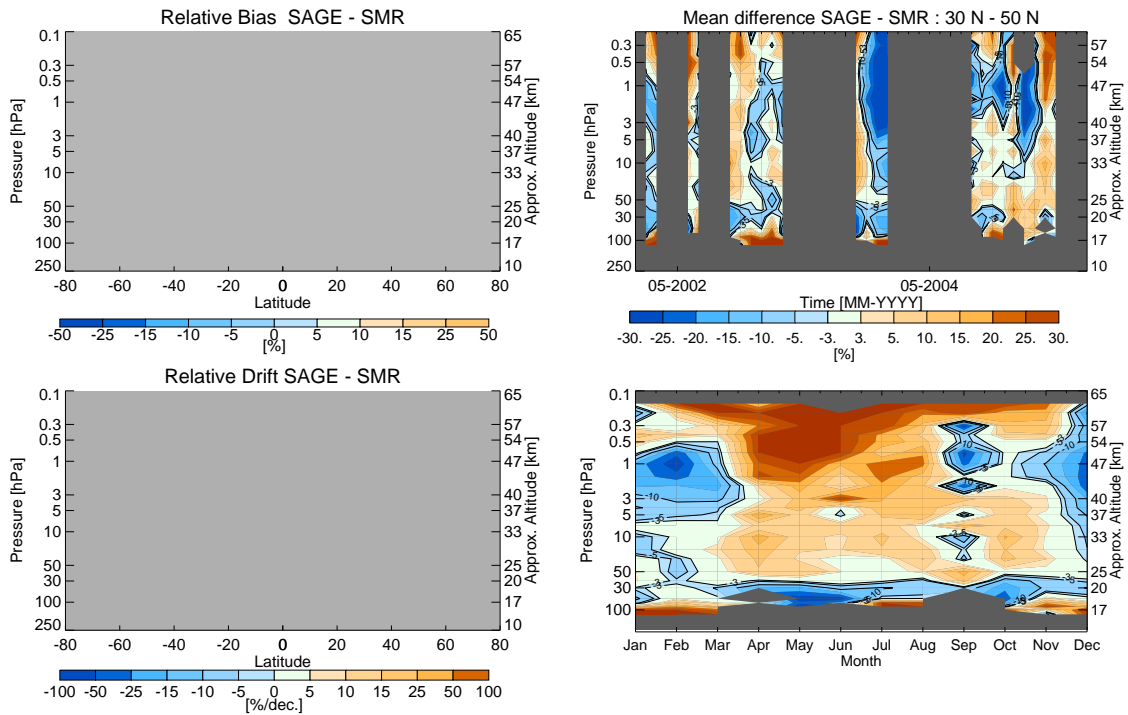

(a) Latitude-altitude dependence of bias (top) and drift (bottom). Significant drift values are shaded. (b) Time series (top) and seasonal dependence (bottom) of differences for 30°N - 50°N.

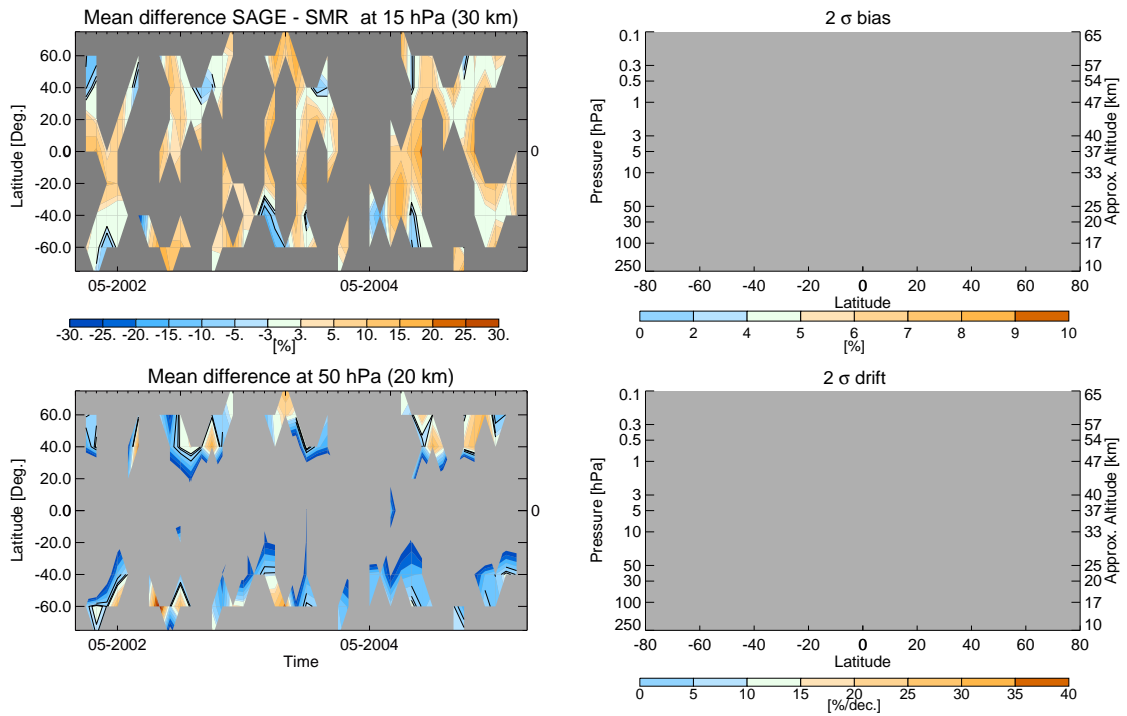

(c) Time-latitude dependence of median difference at 15 hPa (top) and 50 hPa (bottom). (d) Latitude-altitude dependence of errors in bias (top) and drift (bottom), respectively.

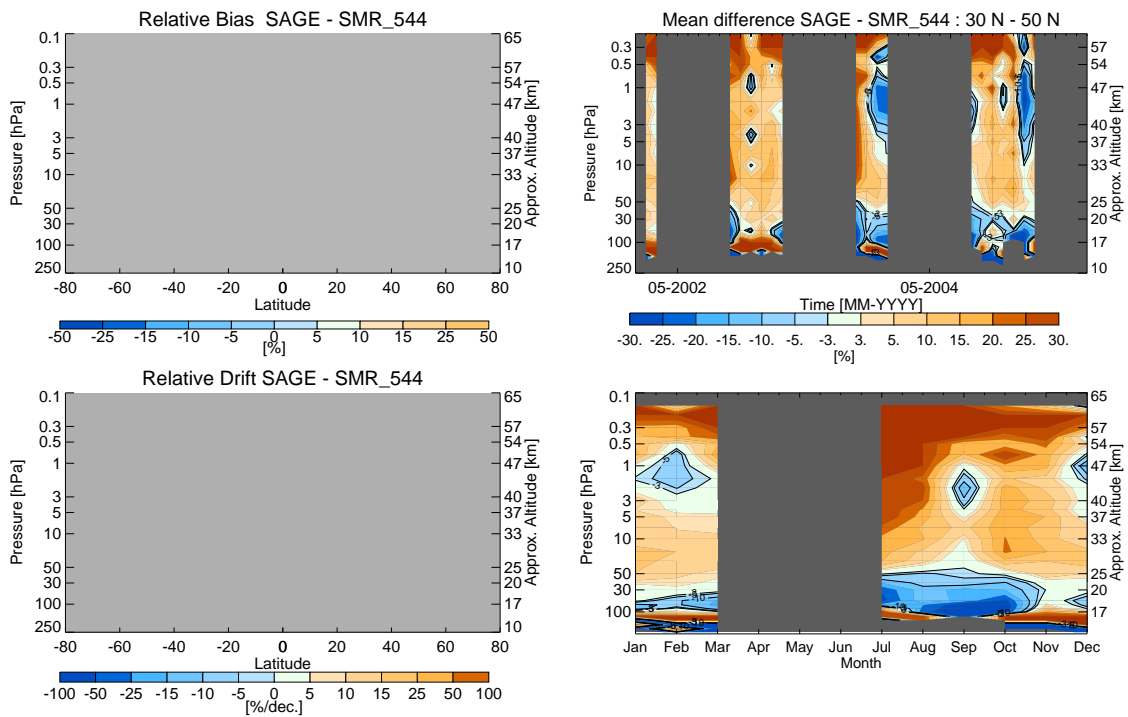

(a) Latitude-altitude dependence of bias (top) and drift (bottom). Significant drift values are shaded. (b) Time series (top) and seasonal dependence (bottom) of differences for 30°N - 50°N.

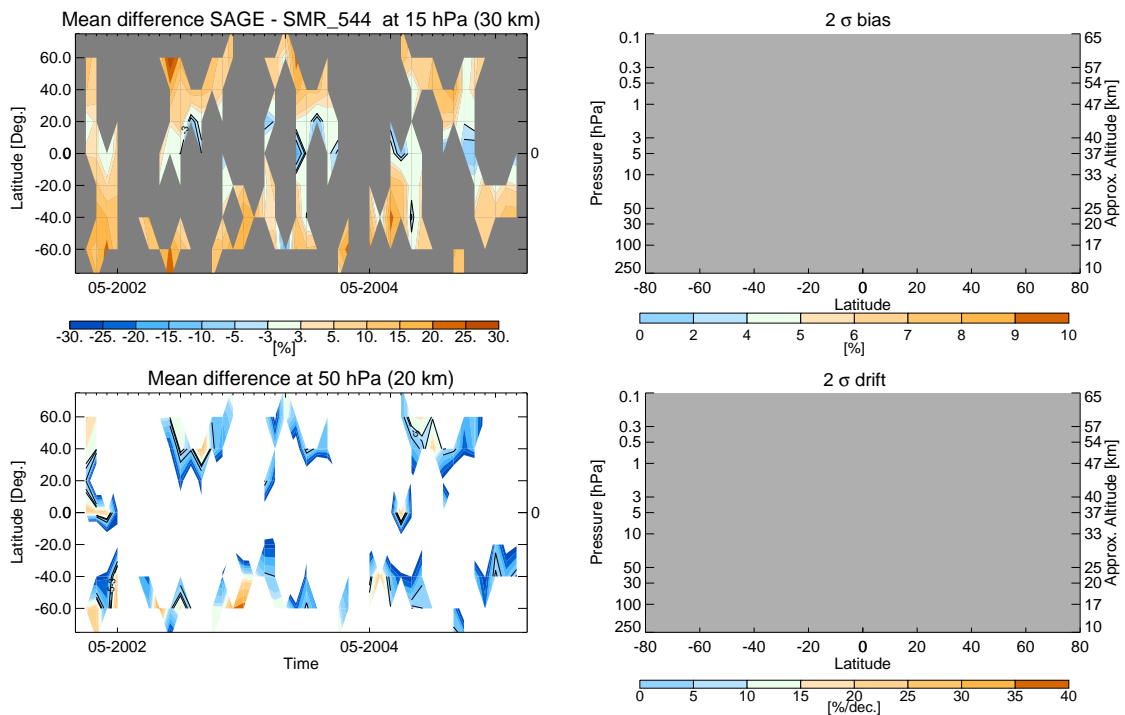

(c) Time-latitude dependence of median difference at 15 hPa (top) and 50 hPa (bottom). (d) Latitude-altitude dependence of errors in bias (top) and drift (bottom), respectively.

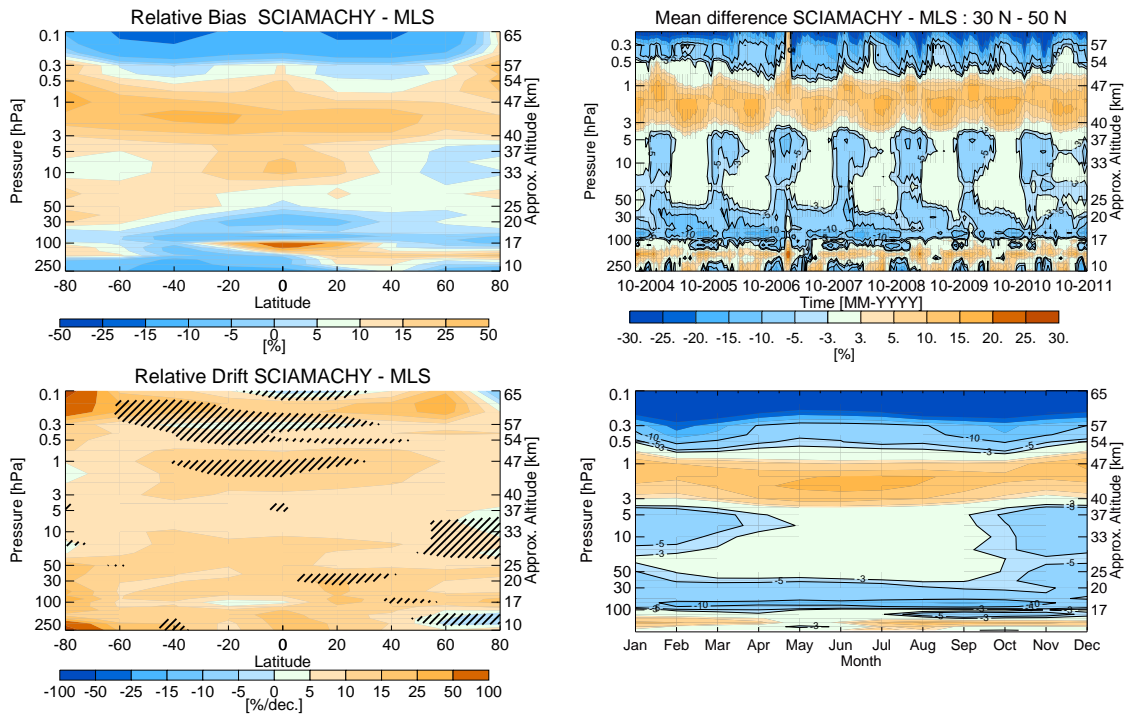

(a) Latitude-altitude dependence of bias (top) and drift (bottom). Significant drift values are shaded. (b) Time series (top) and seasonal dependence (bottom) of differences for 30°N - 50°N.

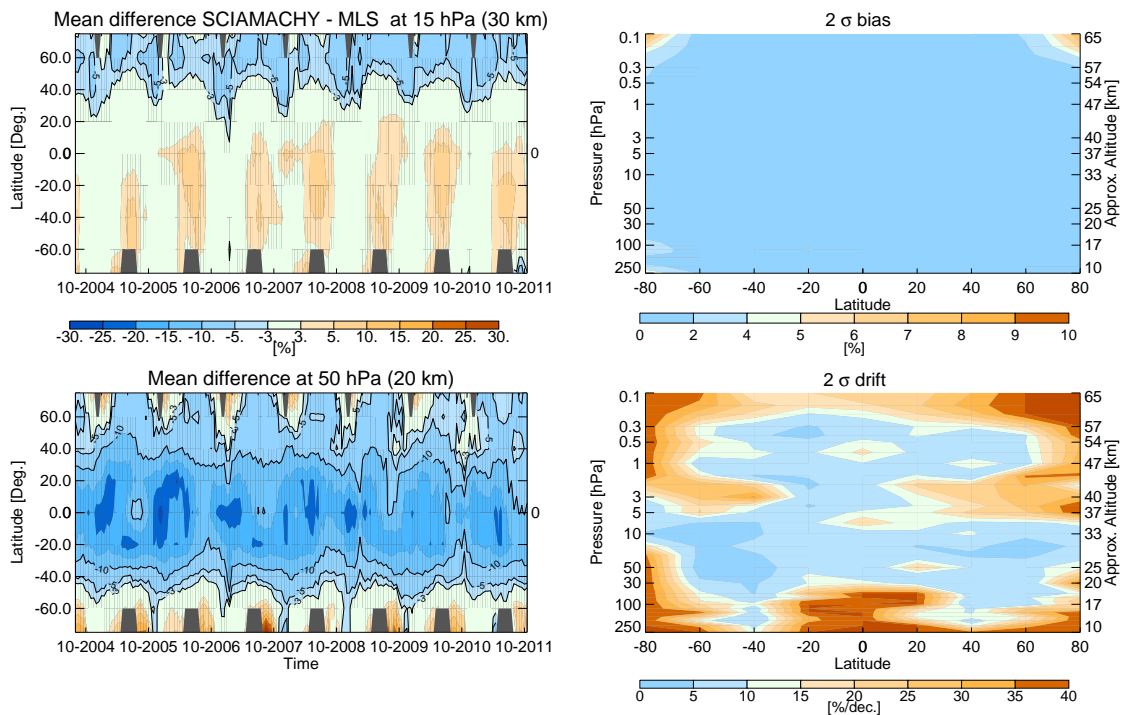

(c) Time-latitude dependence of median difference at 15 hPa (top) and 50 hPa (bottom). (d) Latitude-altitude dependence of errors in bias (top) and drift (bottom), respectively.

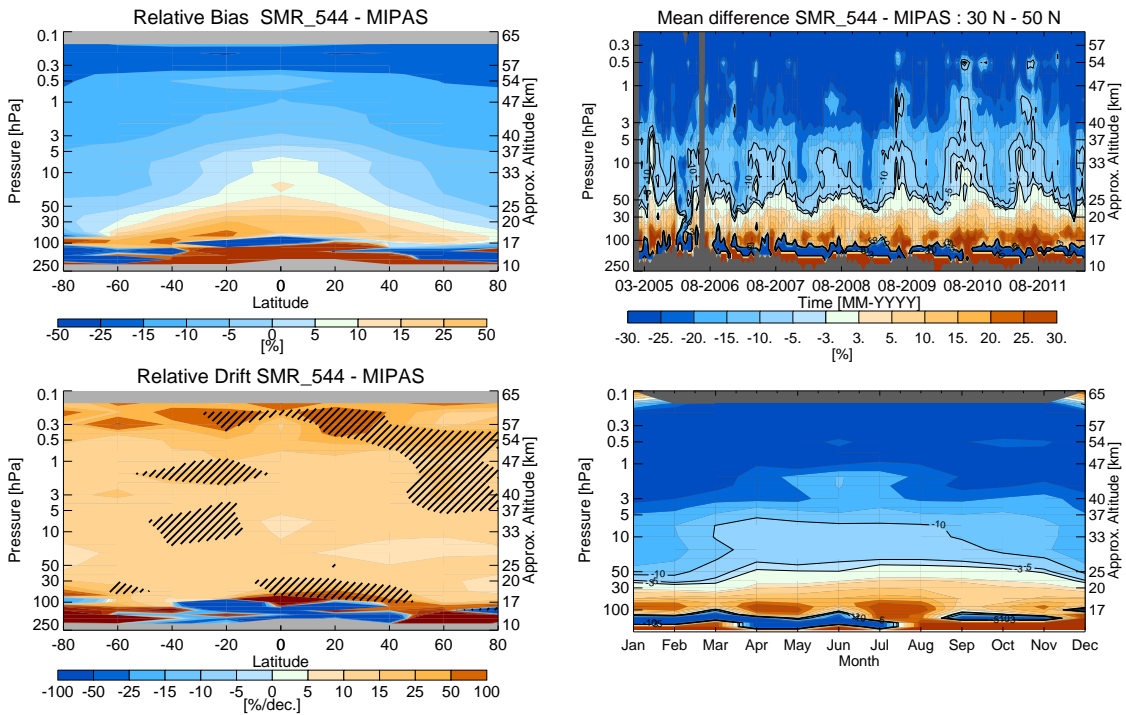

(a) Latitude-altitude dependence of bias (top) and drift (bottom). Significant drift values are shaded. (b) Time series (top) and seasonal dependence (bottom) of differences for 30°N - 50°N.

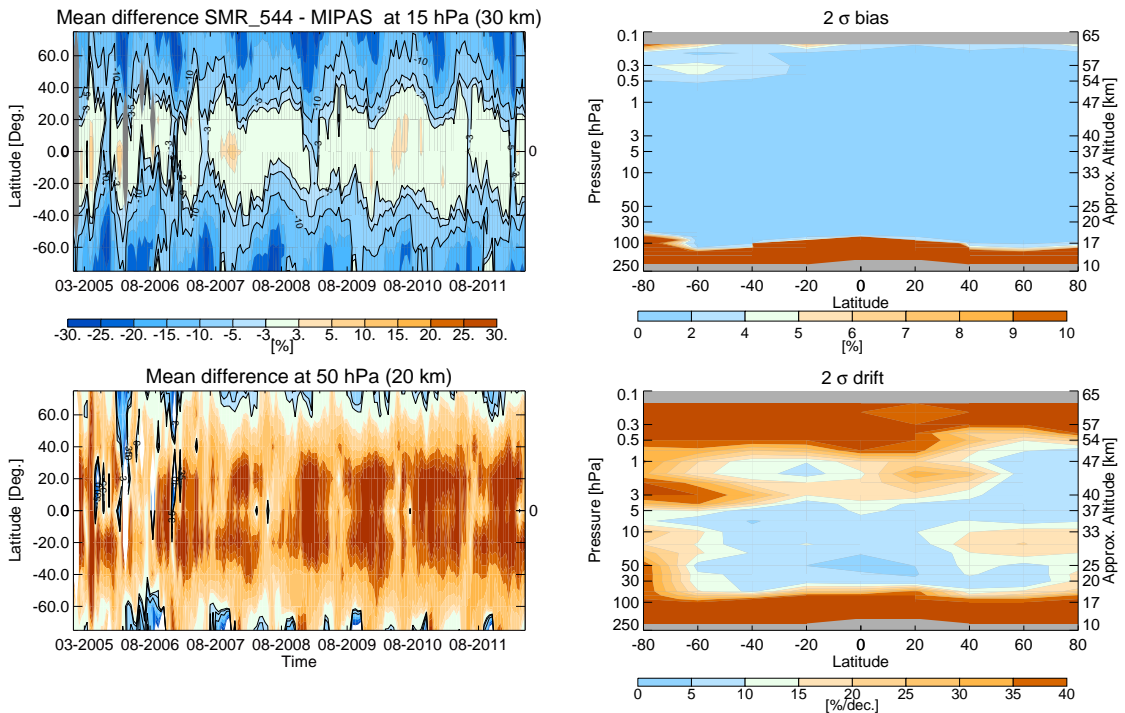

(c) Time-latitude dependence of median difference at 15 hPa (top) and 50 hPa (bottom). (d) Latitude-altitude dependence of errors in bias (top) and drift (bottom), respectively.



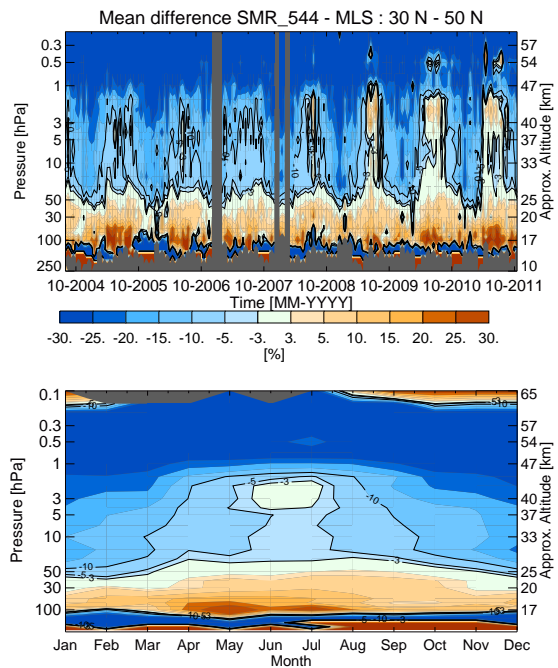
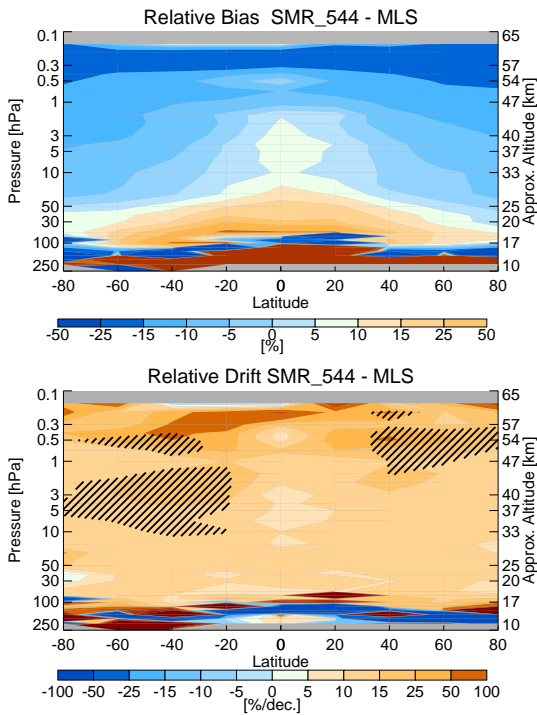

(a) Latitude-altitude dependence of bias (top) and drift (bottom). Significant drift values are shaded. (b) Time series (top) and seasonal dependence (bottom) of differences for 30°N - 50°N.

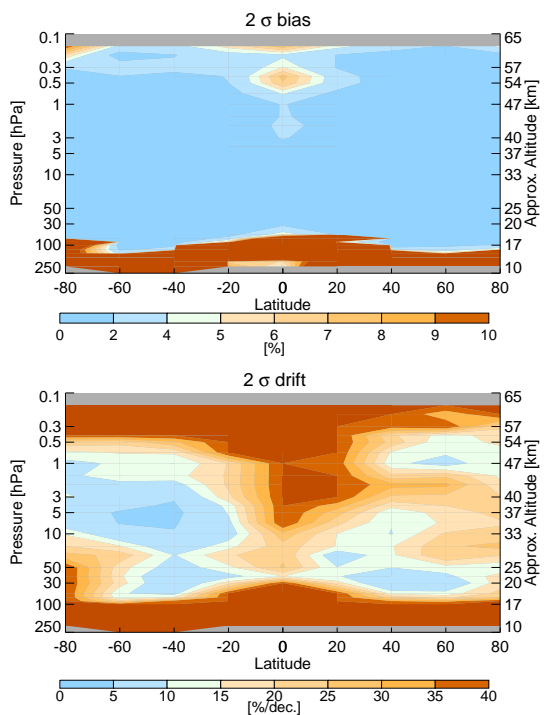
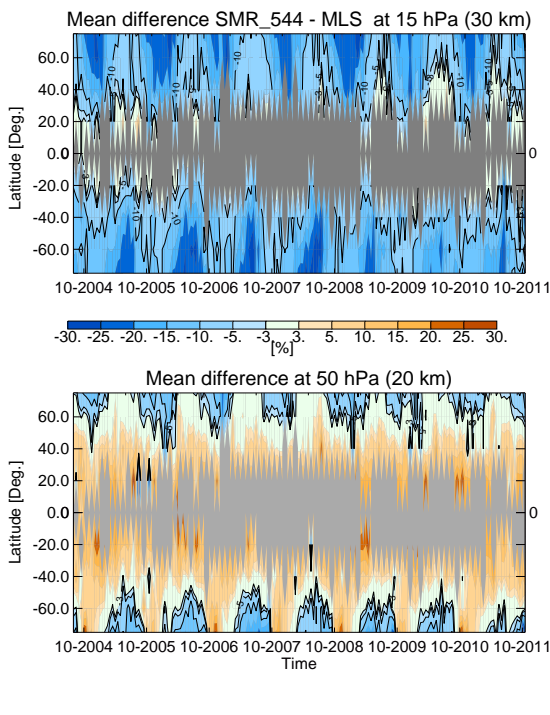

(c) Time-latitude dependence of median difference at 15 hPa (top) and 50 hPa (bottom). (d) Latitude-altitude dependence of errors in bias (top) and drift (bottom), respectively.



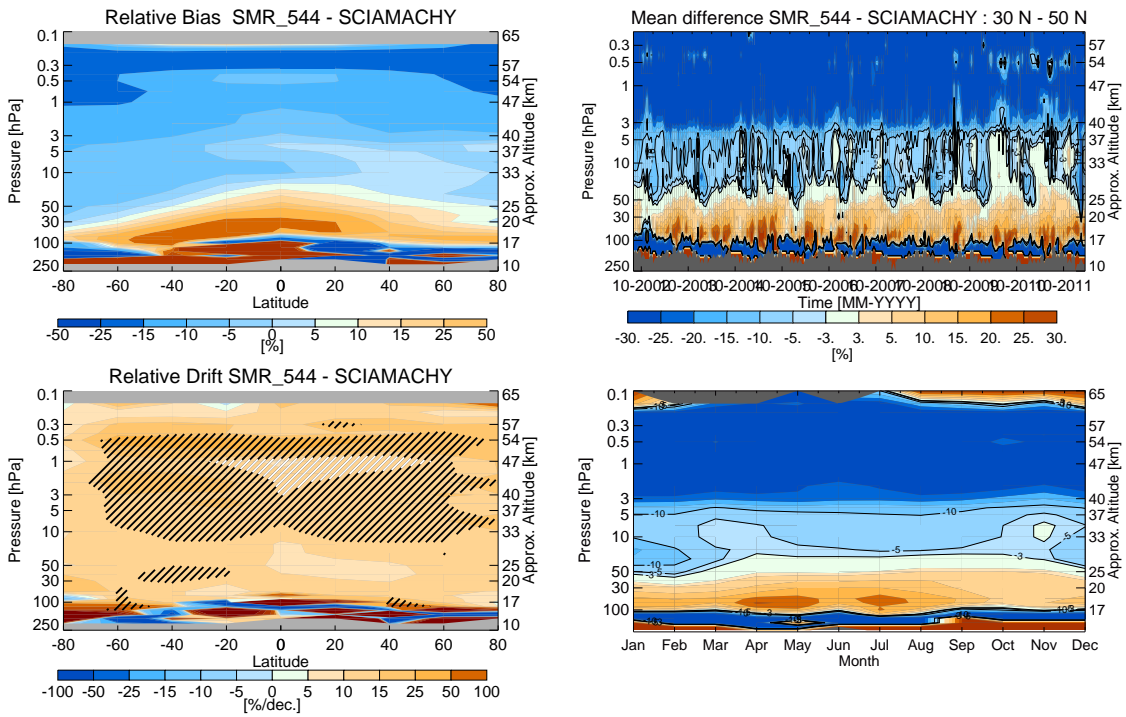

(a) Latitude-altitude dependence of bias (top) and drift (bottom). Significant drift values are shaded. (b) Time series (top) and seasonal dependence (bottom) of differences for 30°N - 50°N.

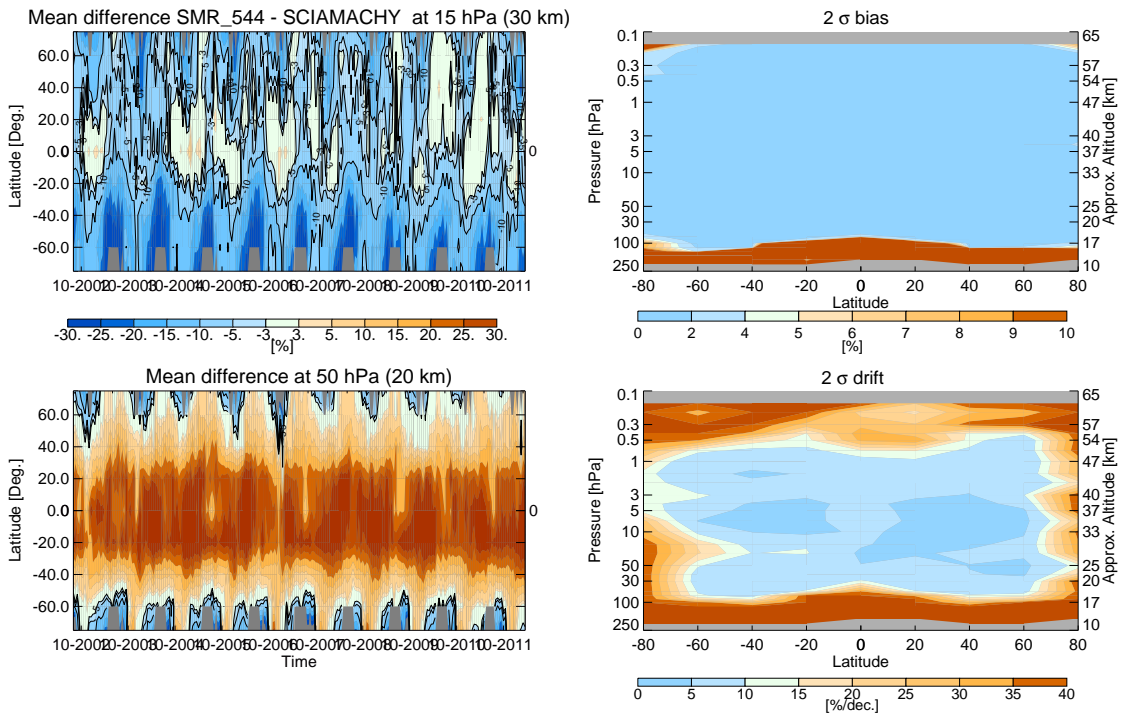

(c) Time-latitude dependence of median difference at 15 hPa (top) and 50 hPa (bottom). (d) Latitude-altitude dependence of errors in bias (top) and drift (bottom), respectively.

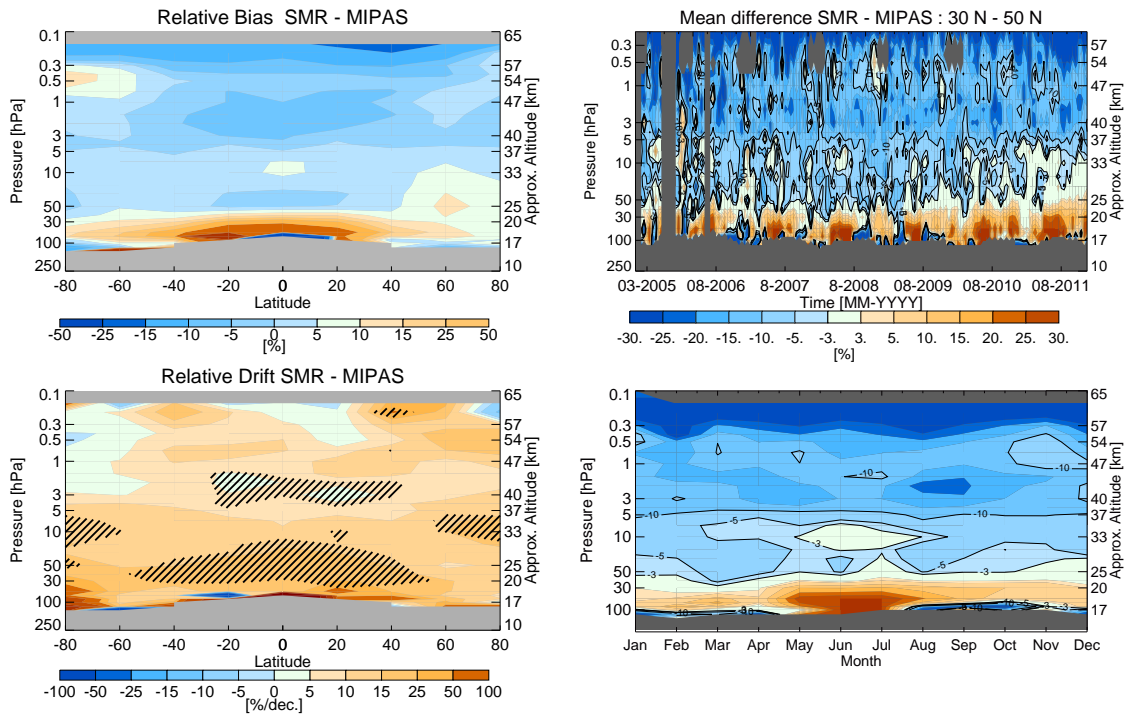

(a) Latitude-altitude dependence of bias (top) and drift (bottom). Significant drift values are shaded. (b) Time series (top) and seasonal dependence (bottom) of differences for 30°N - 50°N.

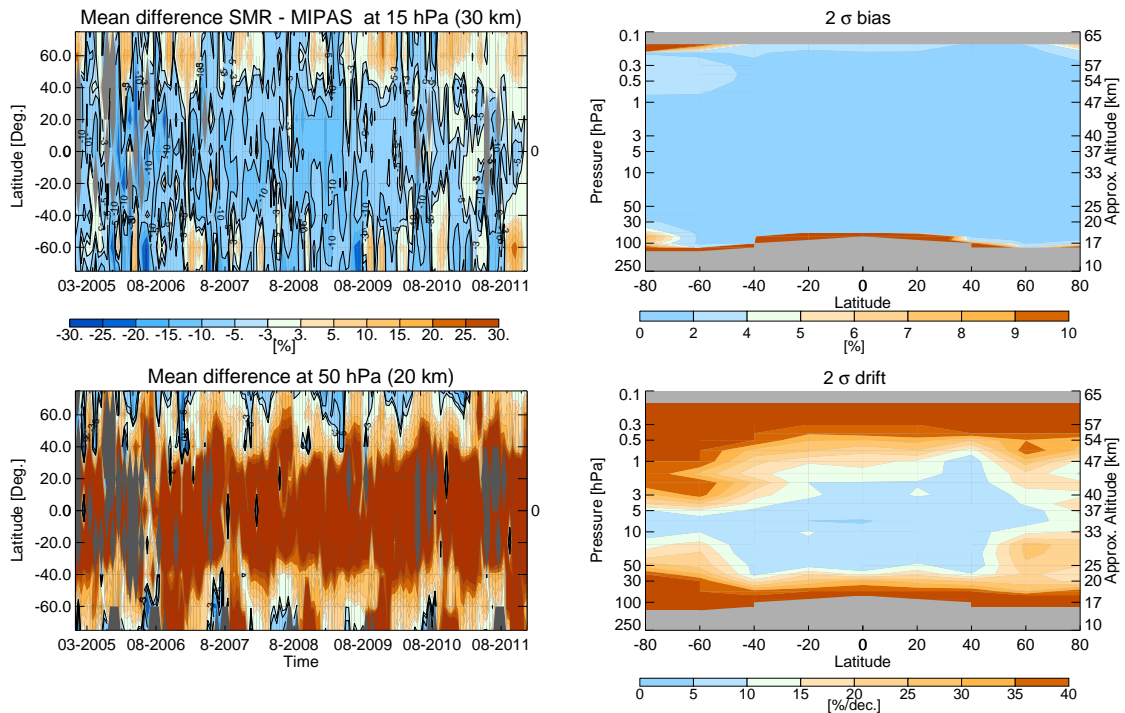

(c) Time-latitude dependence of median difference at 15 hPa (top) and 50 hPa (bottom). (d) Latitude-altitude dependence of errors in bias (top) and drift (bottom), respectively.

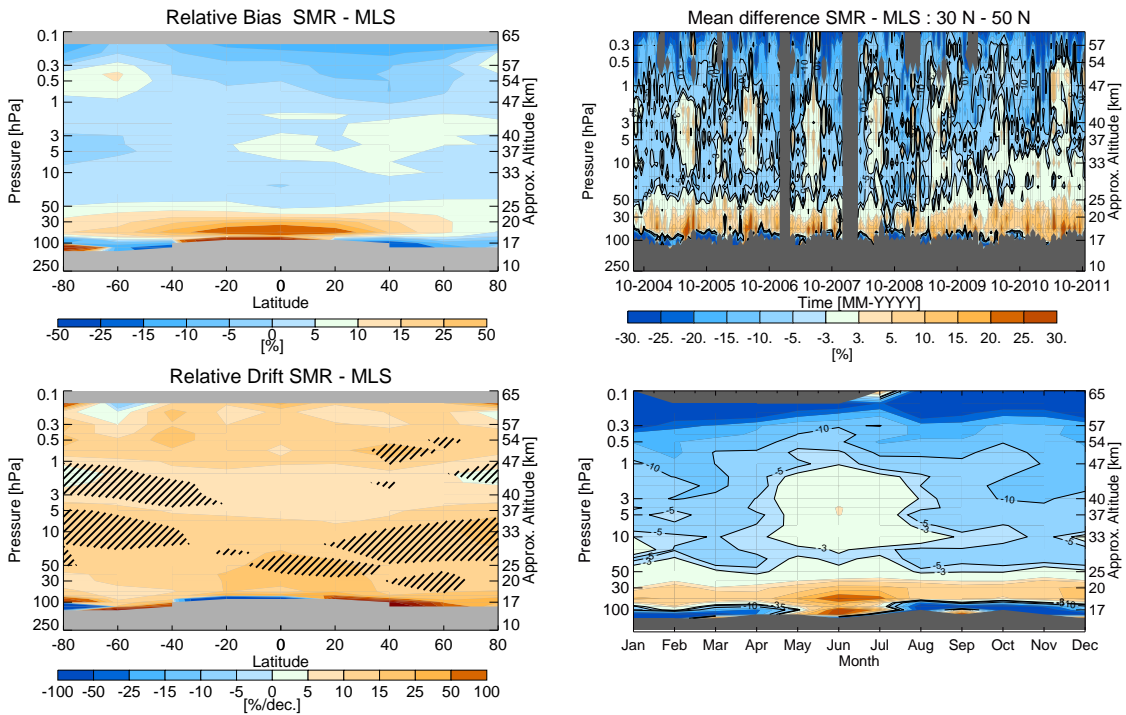

(a) Latitude-altitude dependence of bias (top) and drift (bottom). Significant drift values are shaded. (b) Time series (top) and seasonal dependence (bottom) of differences for 30°N - 50°N.

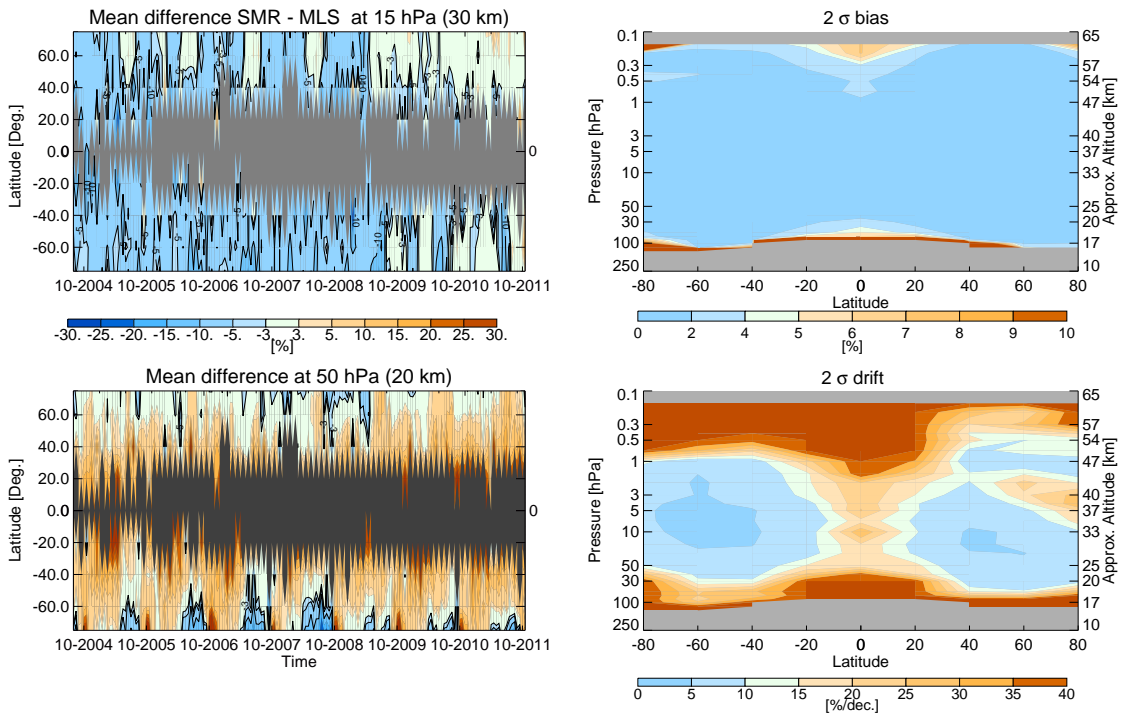

(c) Time-latitude dependence of median difference at 15 hPa (top) and 50 hPa (bottom). (d) Latitude-altitude dependence of errors in bias (top) and drift (bottom), respectively.

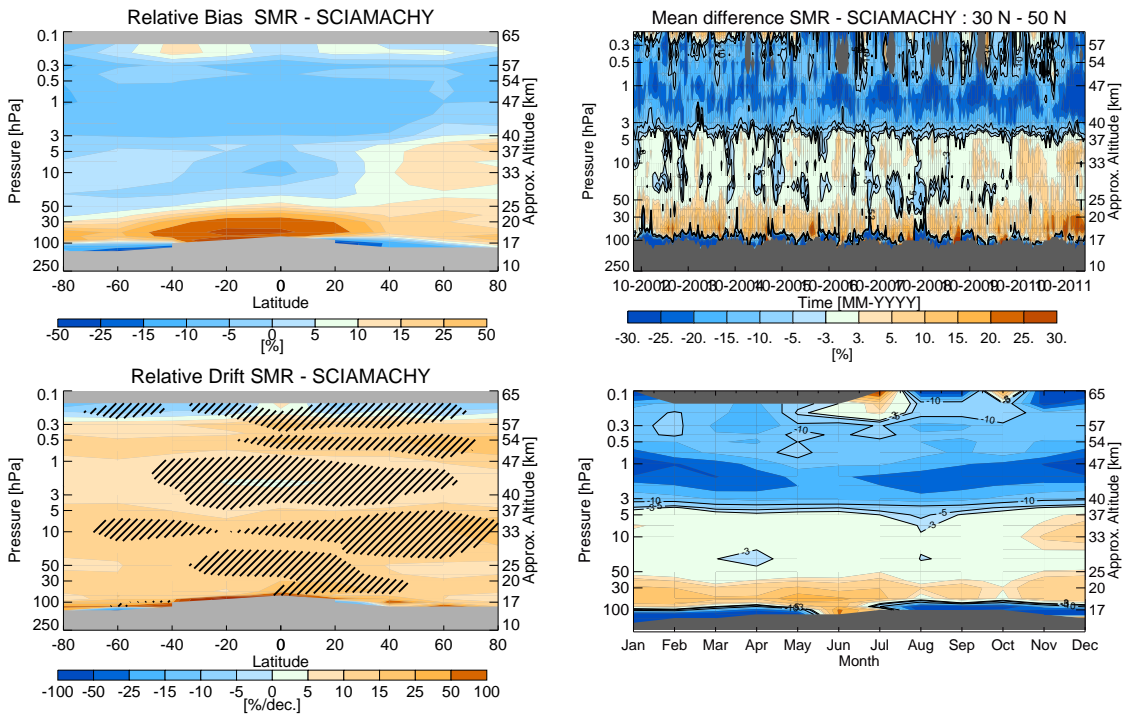

(a) Latitude-altitude dependence of bias (top) and drift (bottom). Significant drift values are shaded. (b) Time series (top) and seasonal dependence (bottom) of differences for 30°N - 50°N.

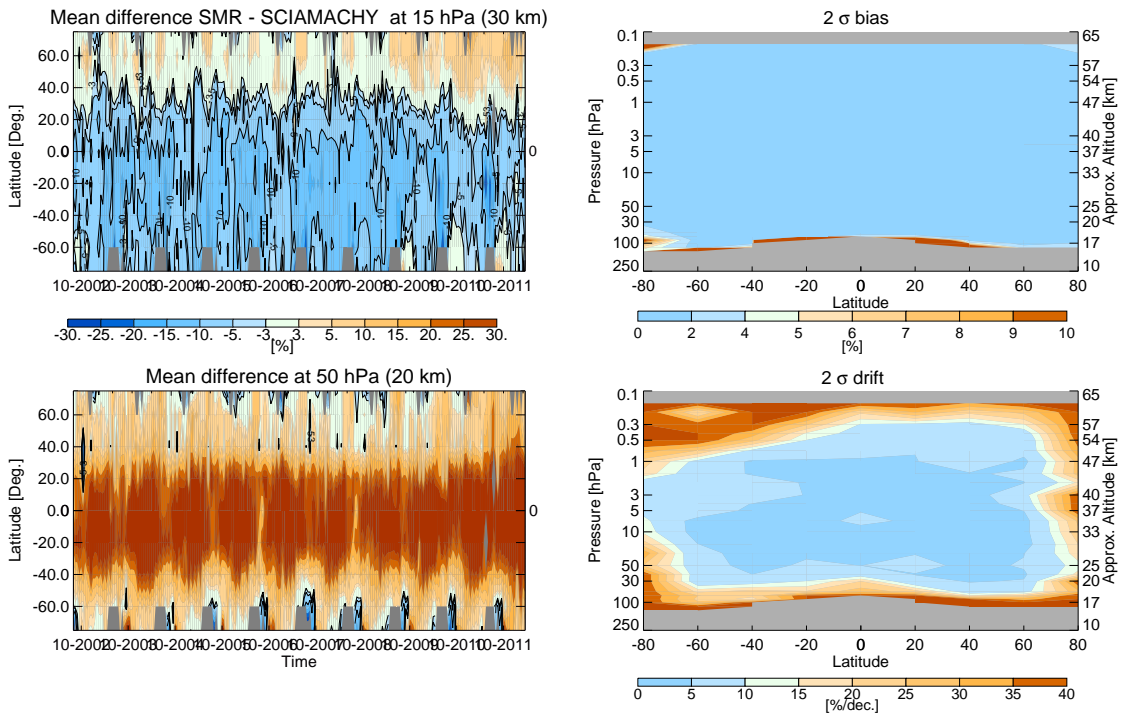

(c) Time-latitude dependence of median difference at 15 hPa (top) and 50 hPa (bottom). (d) Latitude-altitude dependence of errors in bias (top) and drift (bottom), respectively.



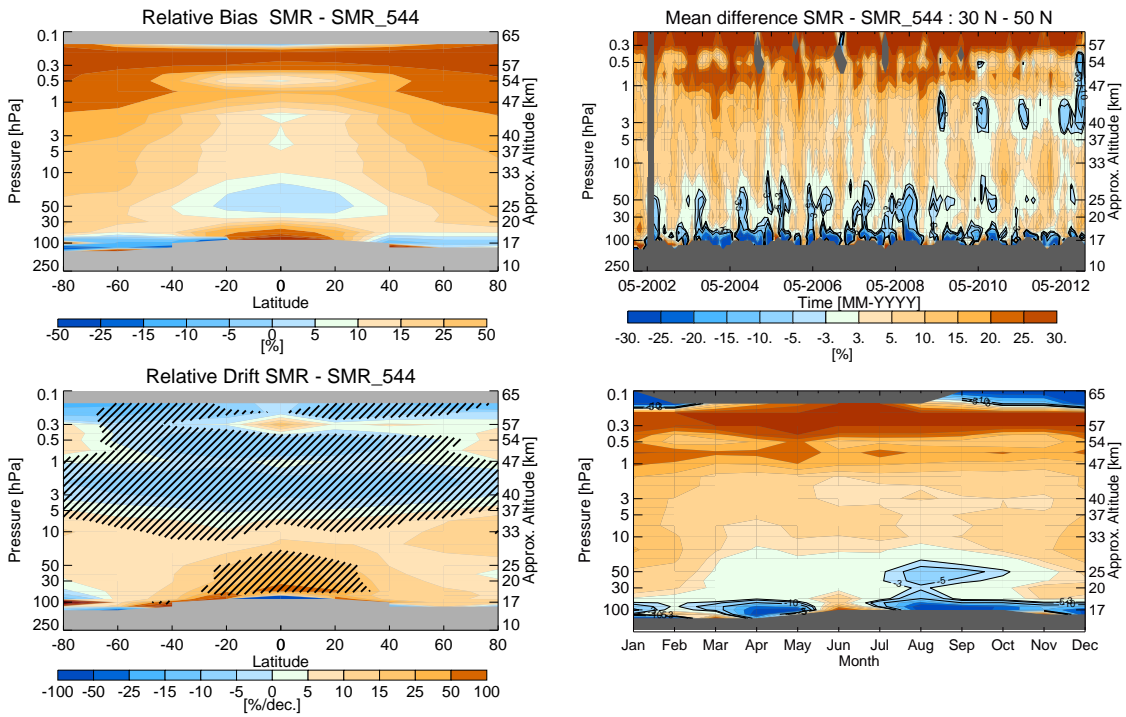

(a) Latitude-altitude dependence of bias (top) and drift (bottom). Significant drift values are shaded. (b) Time series (top) and seasonal dependence (bottom) of differences for 30°N - 50°N.

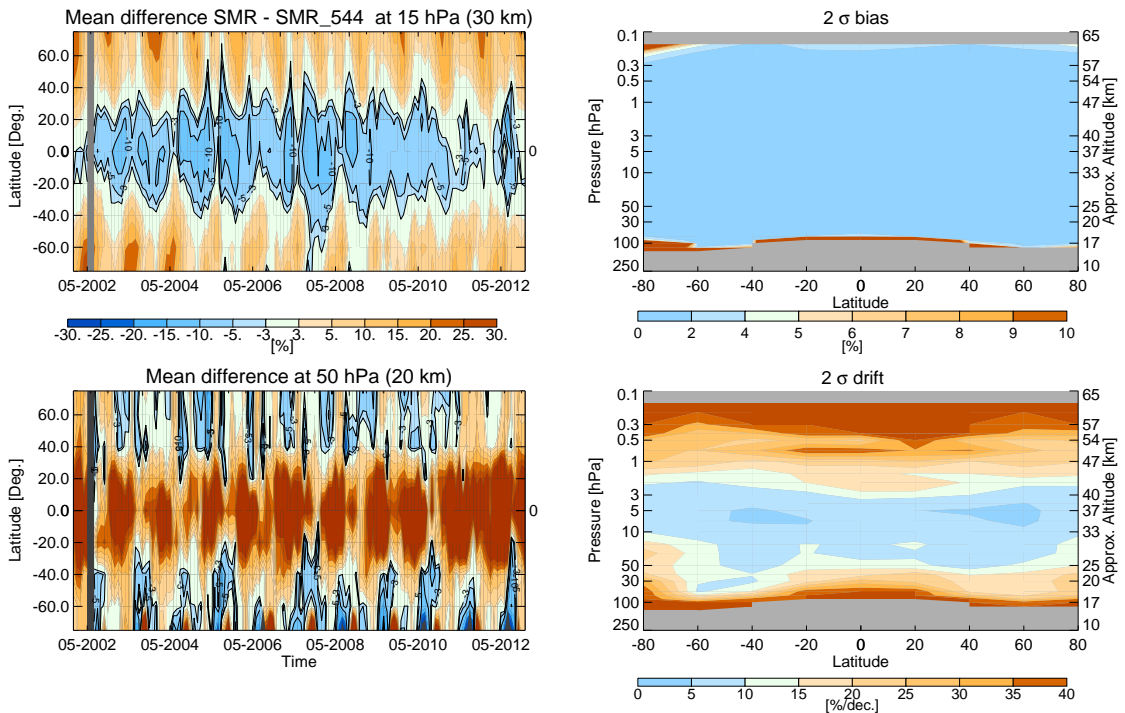

(c) Time-latitude dependence of median difference at 15 hPa (top) and 50 hPa (bottom). (d) Latitude-altitude dependence of errors in bias (top) and drift (bottom), respectively.

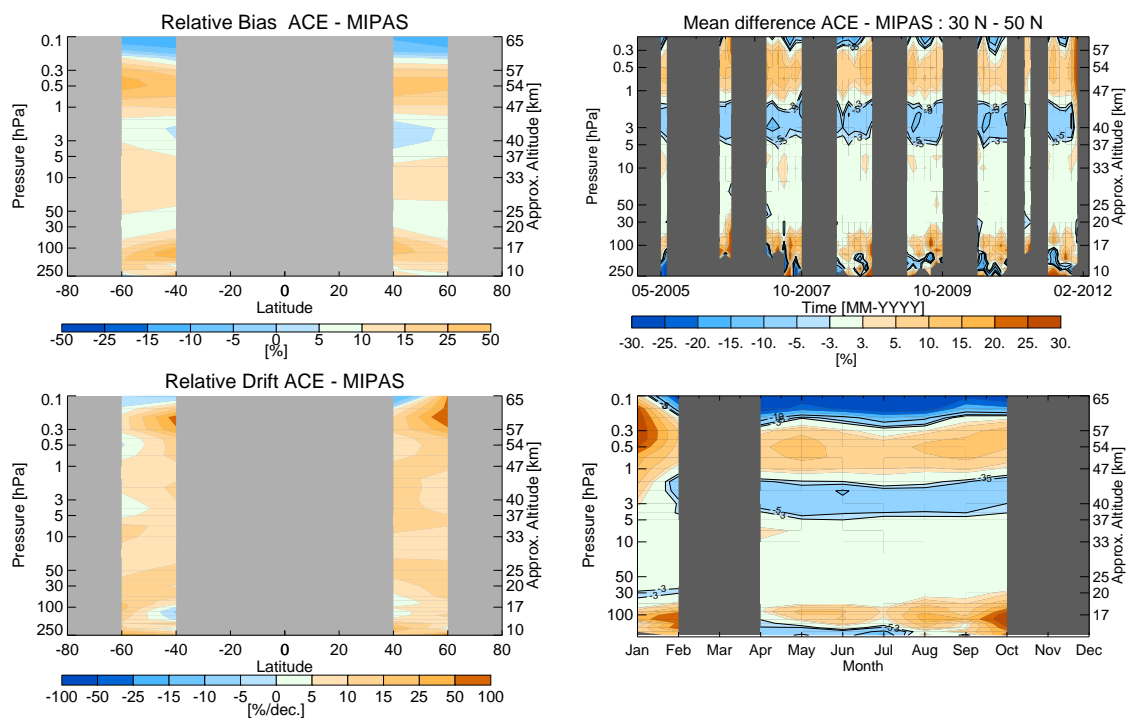

(a) Latitude-altitude dependence of bias (top) and drift (bottom). Significant drift values are shaded. (b) Time series (top) and seasonal dependence (bottom) of differences for 30°N - 50°N.

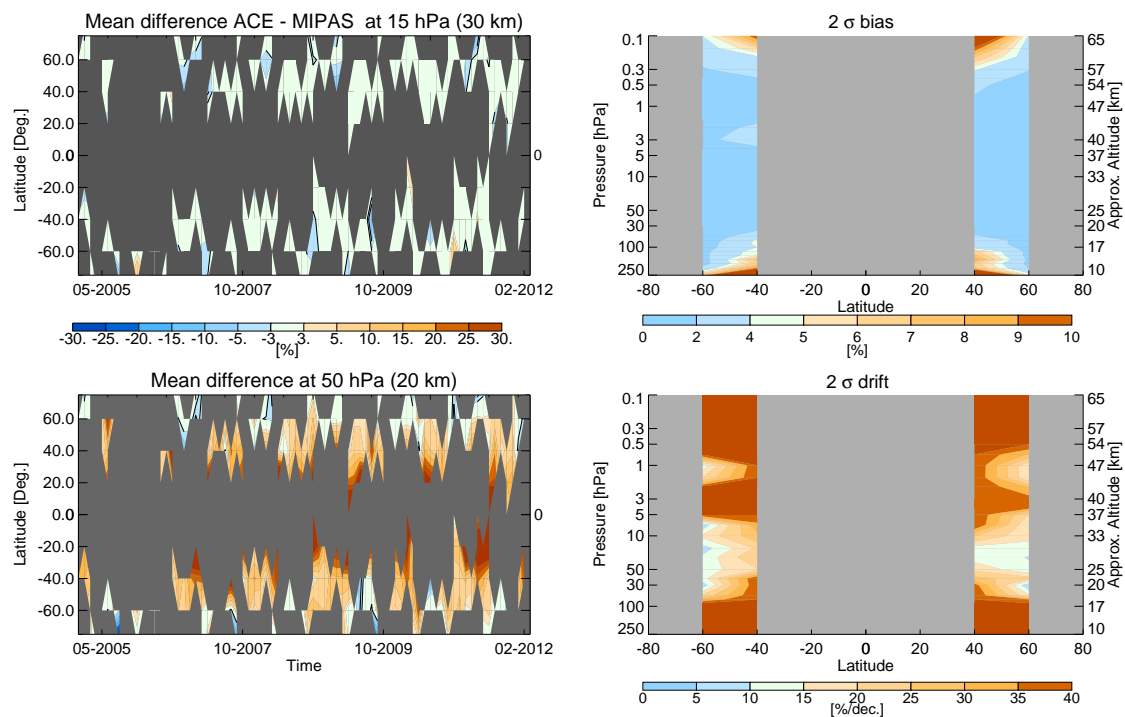

(c) Time-latitude dependence of median difference at 15 hPa (top) and 50 hPa (bottom). (d) Latitude-altitude dependence of errors in bias (top) and drift (bottom), respectively.



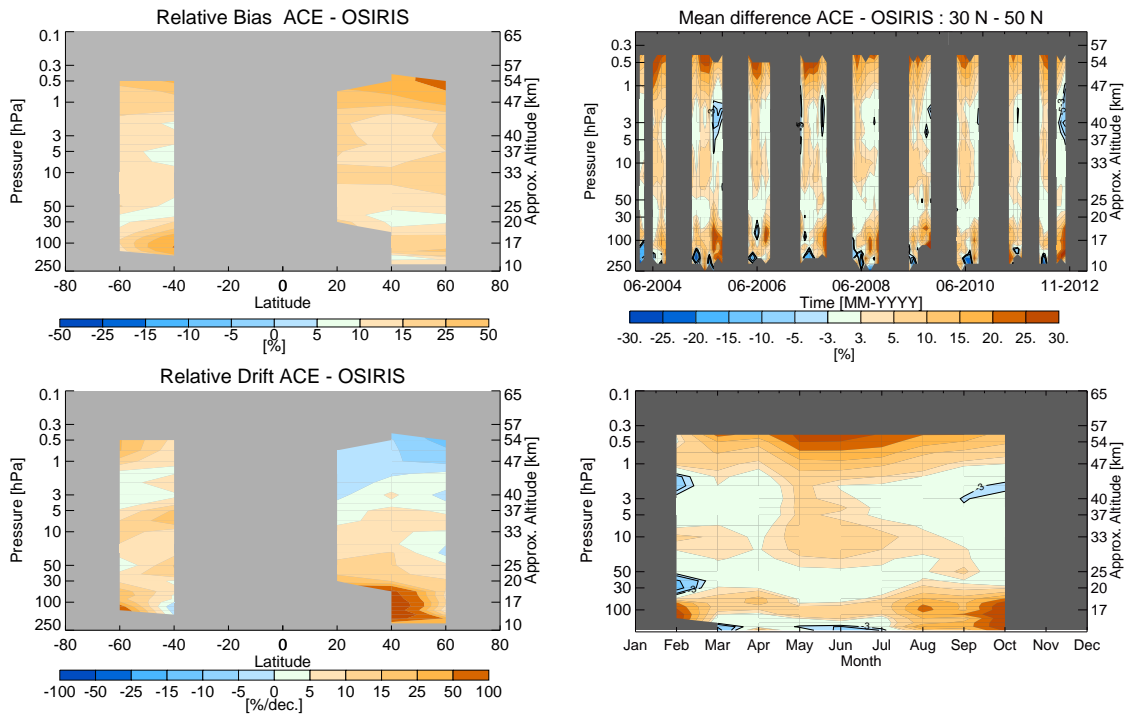

(a) Latitude-altitude dependence of bias (top) and drift (bottom). Significant drift values are shaded. (b) Time series (top) and seasonal dependence (bottom) of differences for 30°N - 50°N.

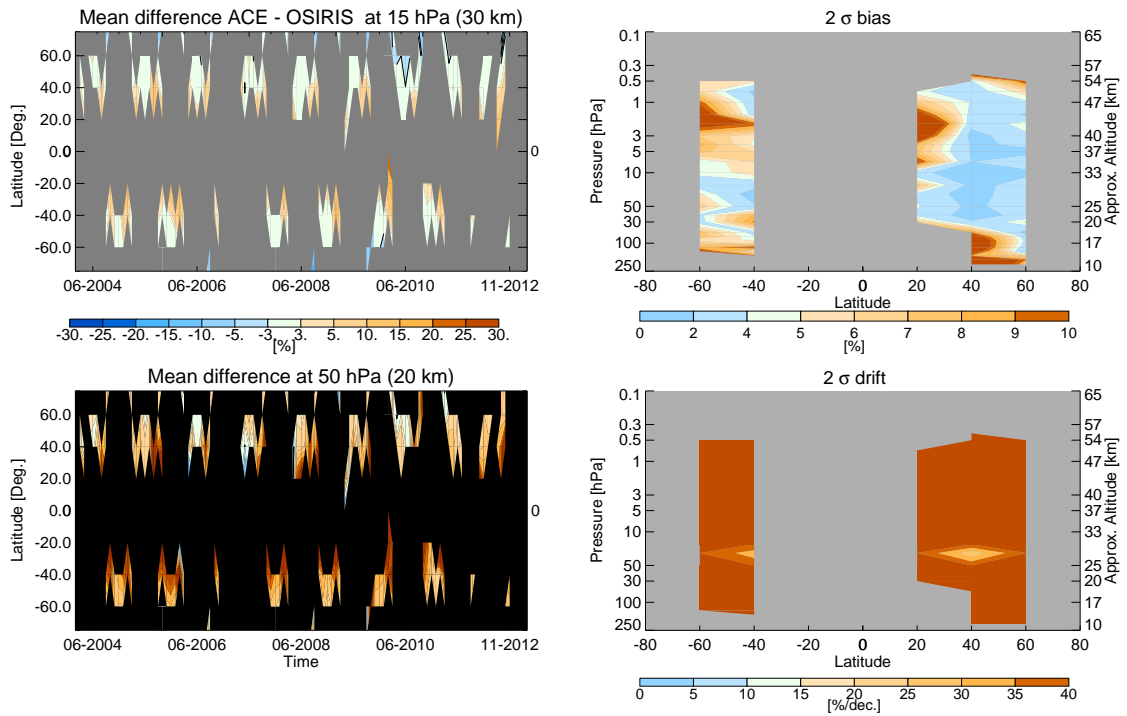

(c) Time-latitude dependence of median difference at 15 hPa (top) and 50 hPa (bottom). (d) Latitude-altitude dependence of errors in bias (top) and drift (bottom), respectively.

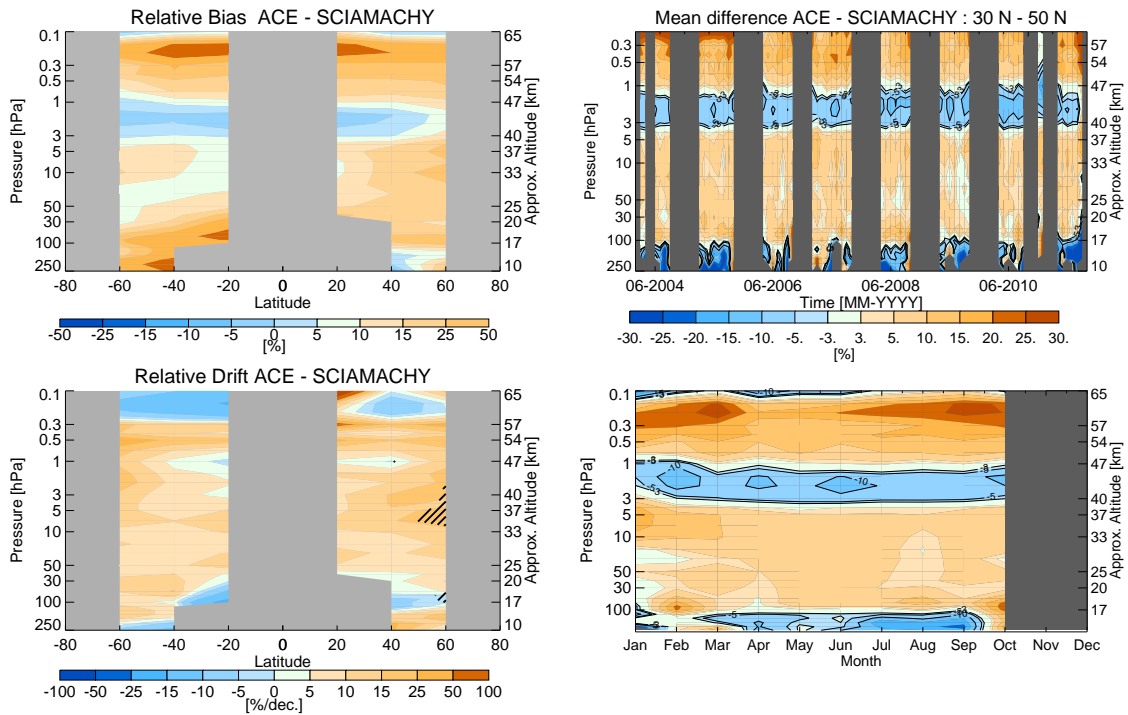

(a) Latitude-altitude dependence of bias (top) and drift (bottom). Significant drift values are shaded. (b) Time series (top) and seasonal dependence (bottom) of differences for 30°N - 50°N.

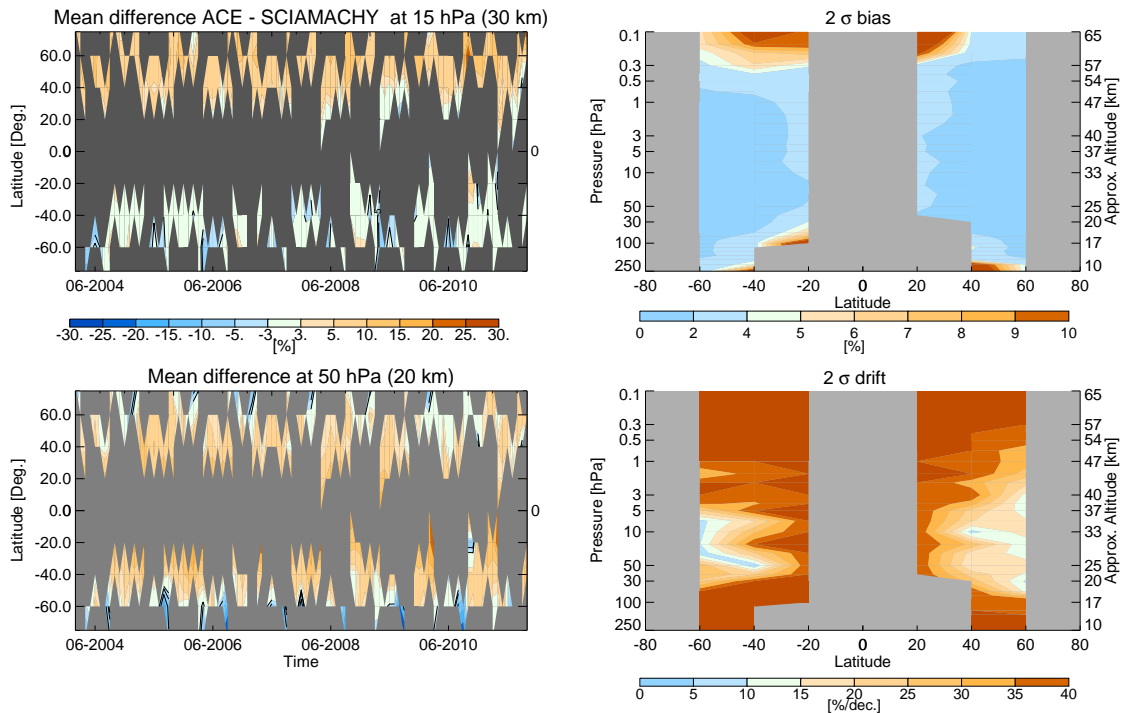

(c) Time-latitude dependence of median difference at 15 hPa (top) and 50 hPa (bottom). (d) Latitude-altitude dependence of errors in bias (top) and drift (bottom), respectively.

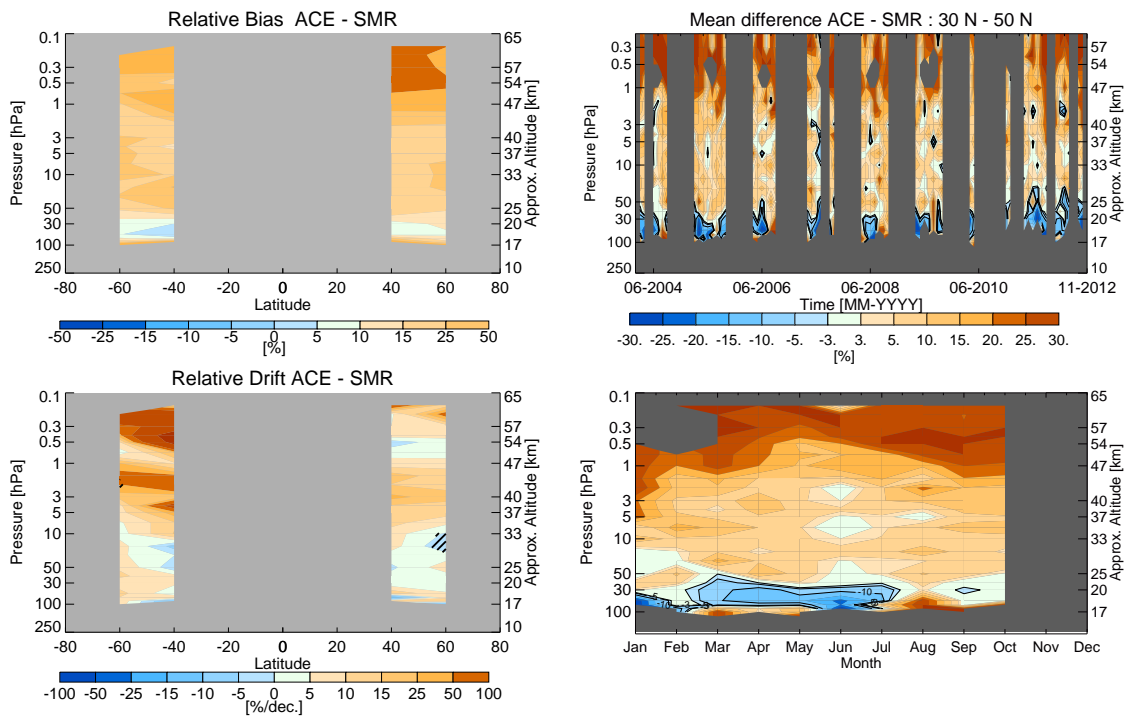

(a) Latitude-altitude dependence of bias (top) and drift (bottom). Significant drift values are shaded. (b) Time series (top) and seasonal dependence (bottom) of differences for 30°N - 50°N.

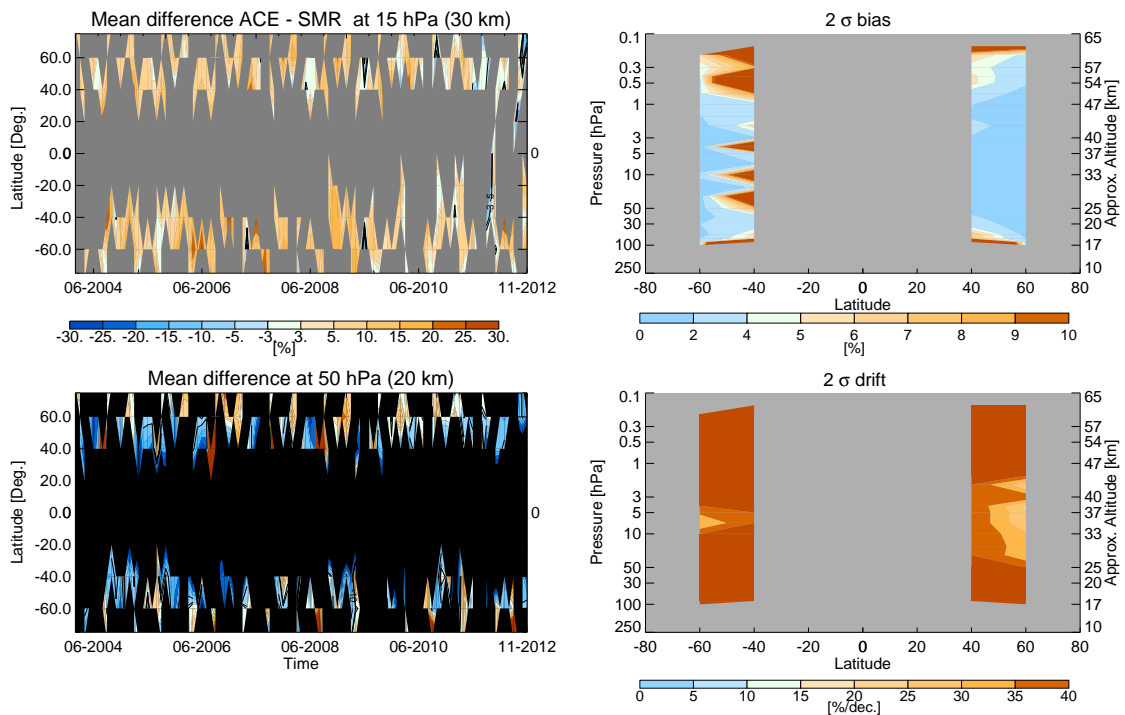

(c) Time-latitude dependence of median difference at 15 hPa (top) and 50 hPa (bottom). (d) Latitude-altitude dependence of errors in bias (top) and drift (bottom), respectively.

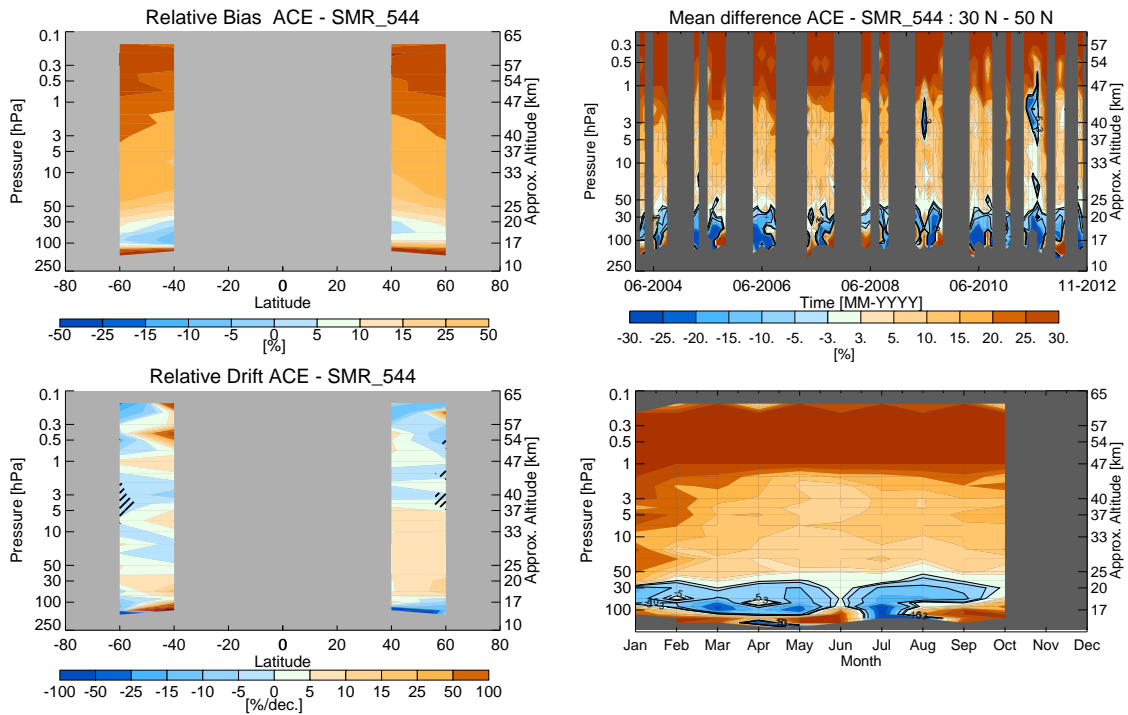

(a) Latitude-altitude dependence of bias (top) and drift (bottom). Significant drift values are shaded. (b) Time series (top) and seasonal dependence (bottom) of differences for 30°N - 50°N.

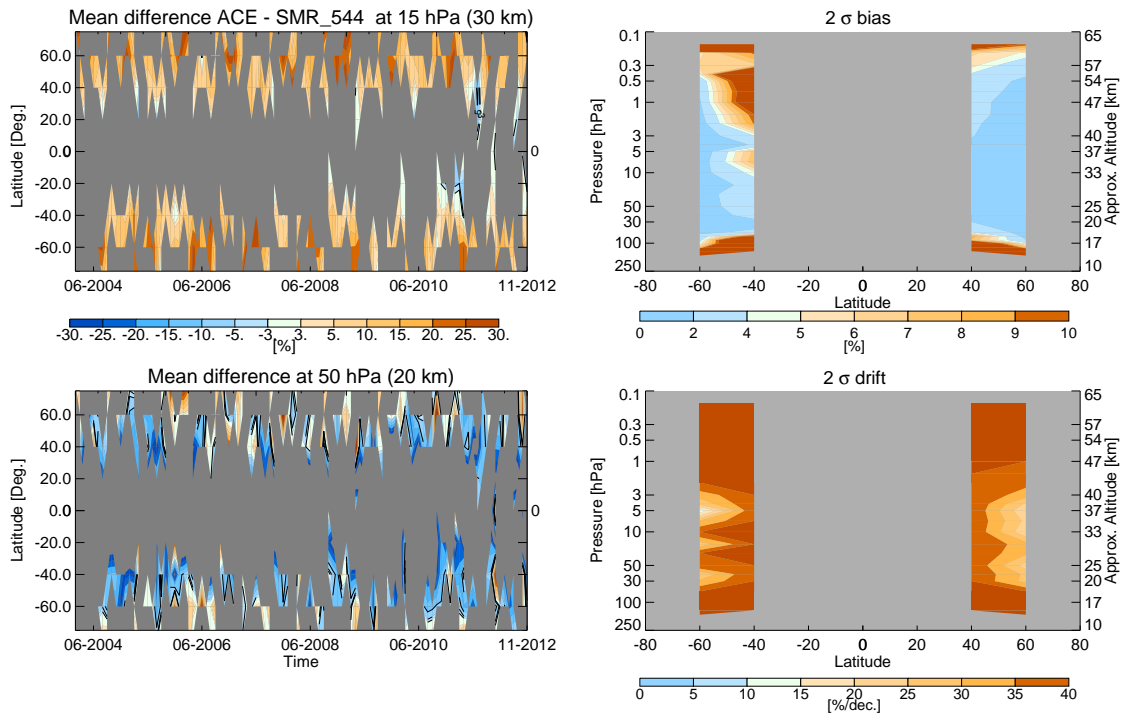

(c) Time-latitude dependence of median difference at 15 hPa (top) and 50 hPa (bottom). (d) Latitude-altitude dependence of errors in bias (top) and drift (bottom), respectively.

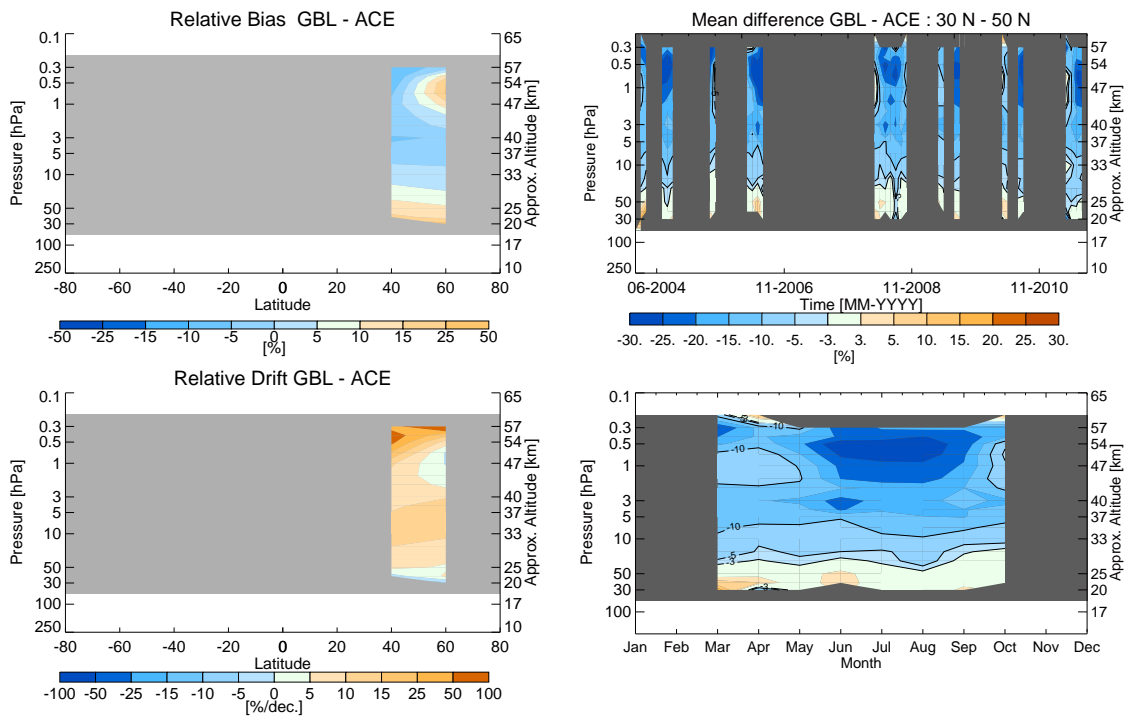

(a) Latitude-altitude dependence of bias (top) and drift (bottom). Significant drift values are shaded. (b) Time series (top) and seasonal dependence (bottom) of differences for 30°N - 50°N.

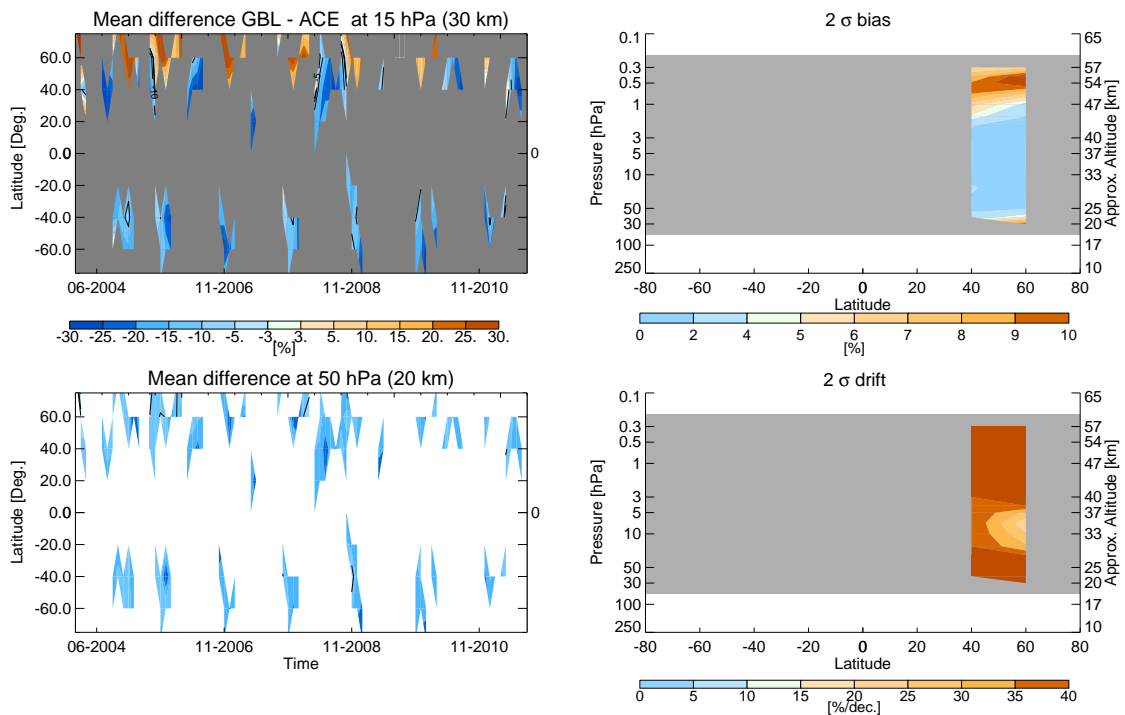

(c) Time-latitude dependence of median difference at 15 hPa (top) and 50 hPa (bottom). (d) Latitude-altitude dependence of errors in bias (top) and drift (bottom), respectively.

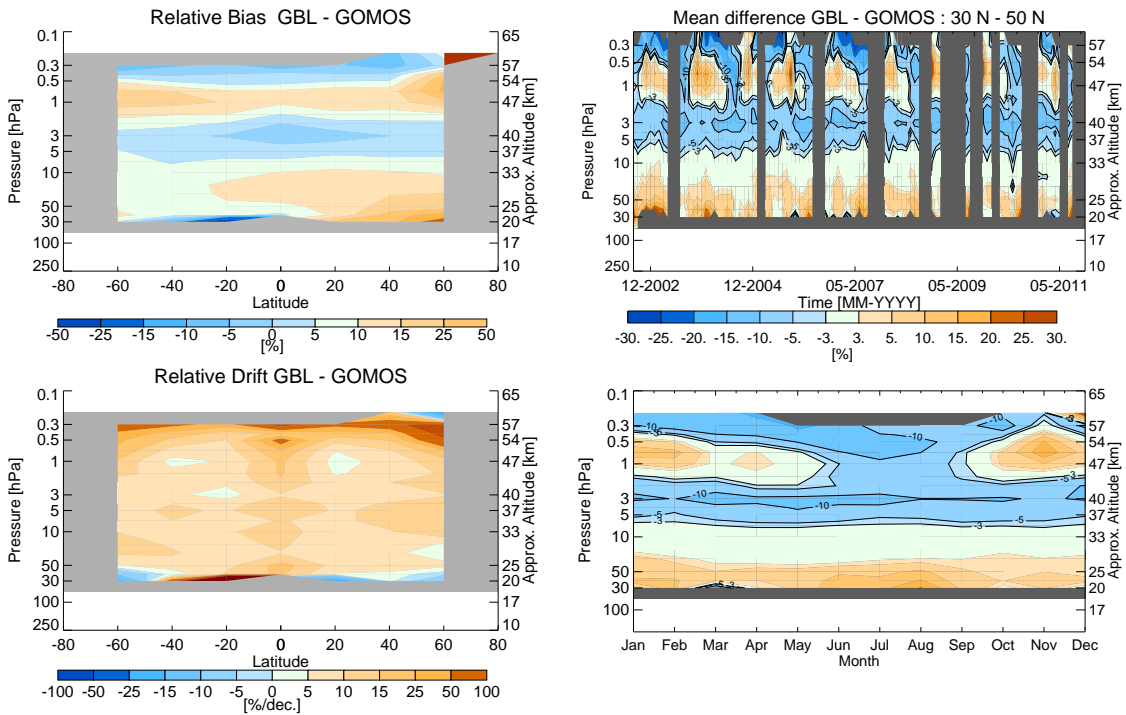

(a) Latitude-altitude dependence of bias (top) and drift (bottom). Significant drift values are shaded. (b) Time series (top) and seasonal dependence (bottom) of differences for 30°N - 50°N.

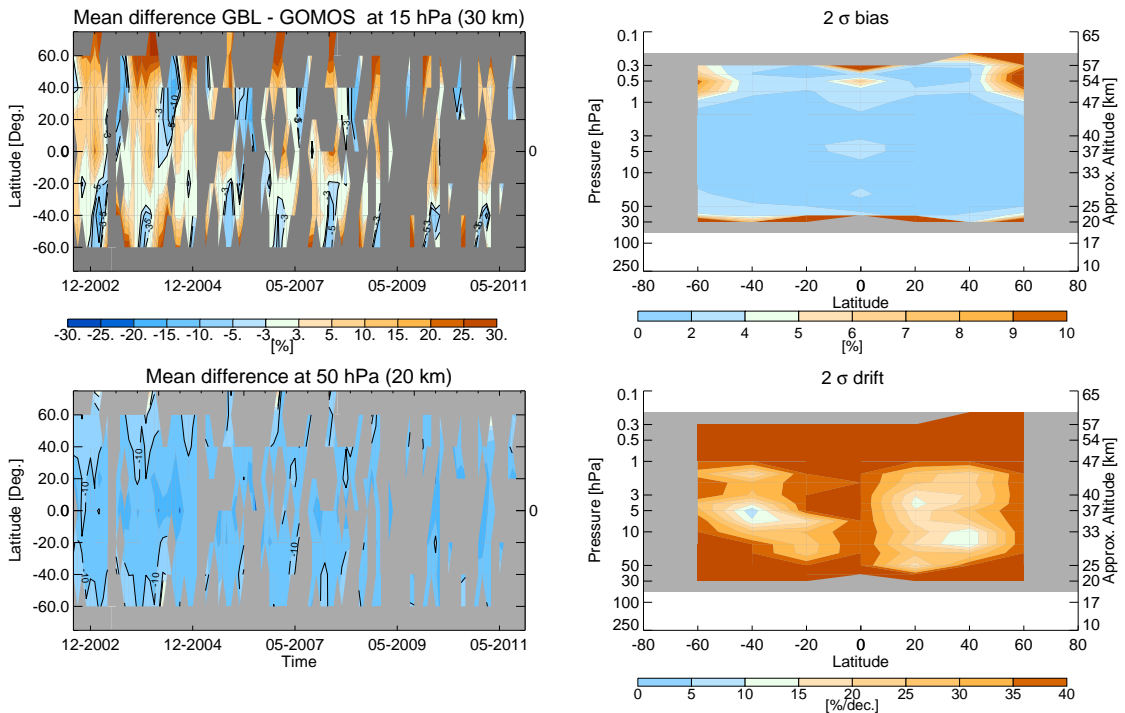

(c) Time-latitude dependence of median difference at 15 hPa (top) and 50 hPa (bottom). (d) Latitude-altitude dependence of errors in bias (top) and drift (bottom), respectively.



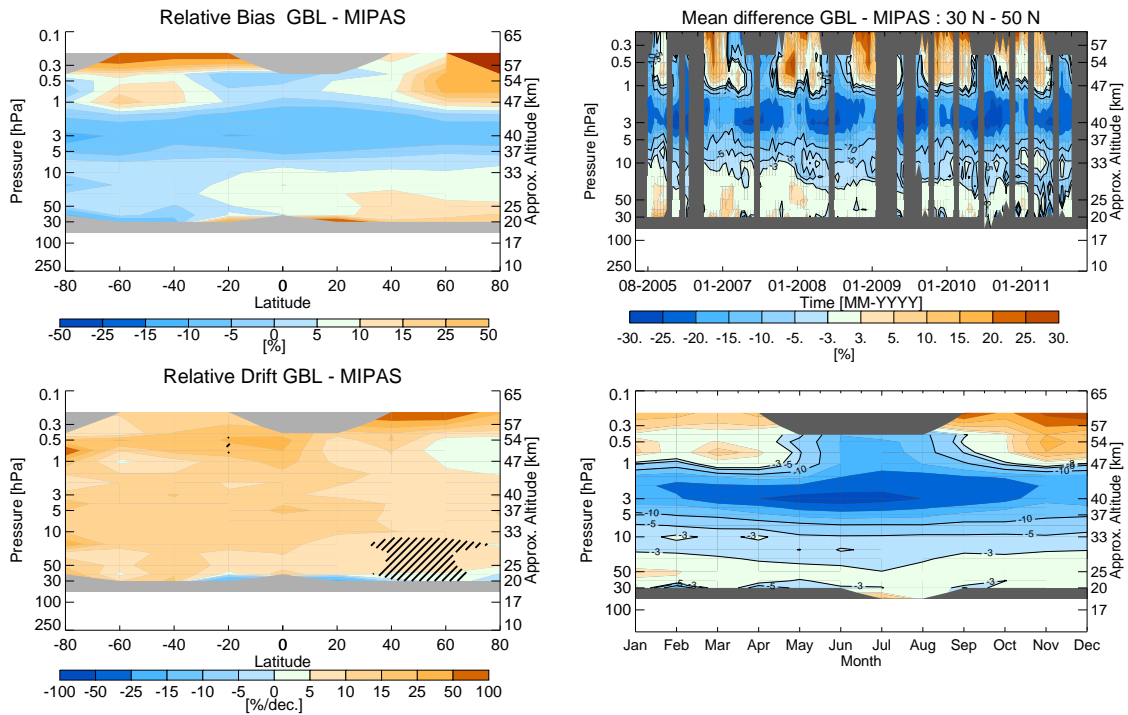

(a) Latitude-altitude dependence of bias (top) and drift (bottom). Significant drift values are shaded. (b) Time series (top) and seasonal dependence (bottom) of differences for 30°N - 50°N.

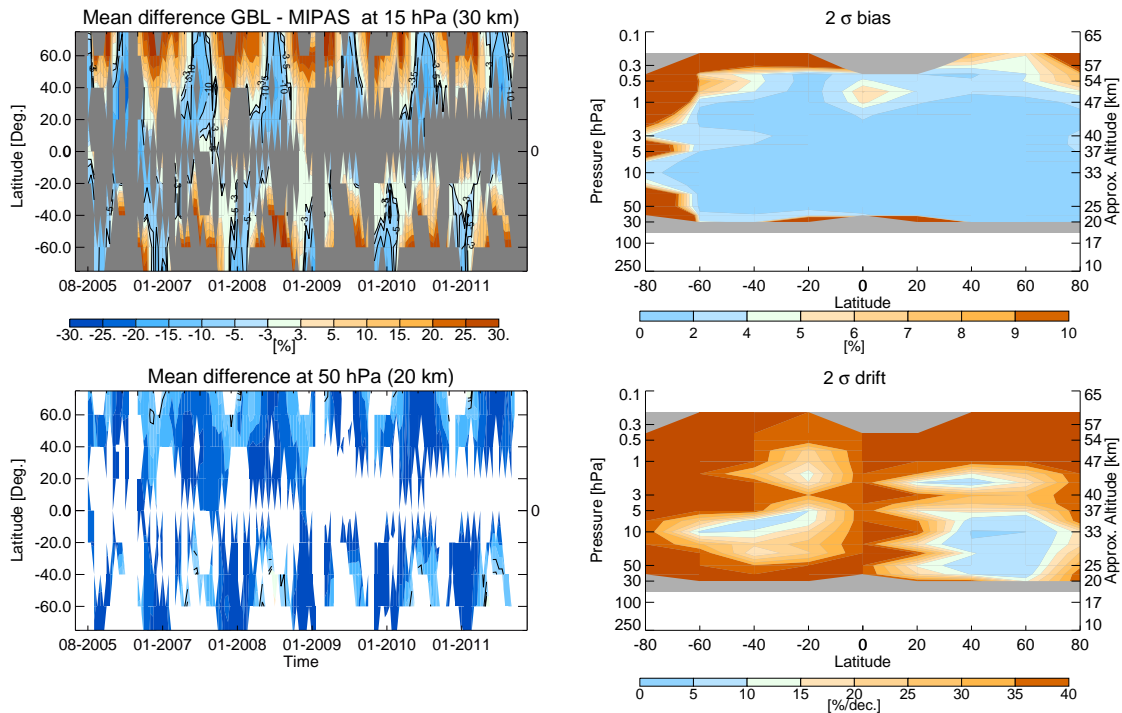

(c) Time-latitude dependence of median difference at 15 hPa (top) and 50 hPa (bottom). (d) Latitude-altitude dependence of errors in bias (top) and drift (bottom), respectively.

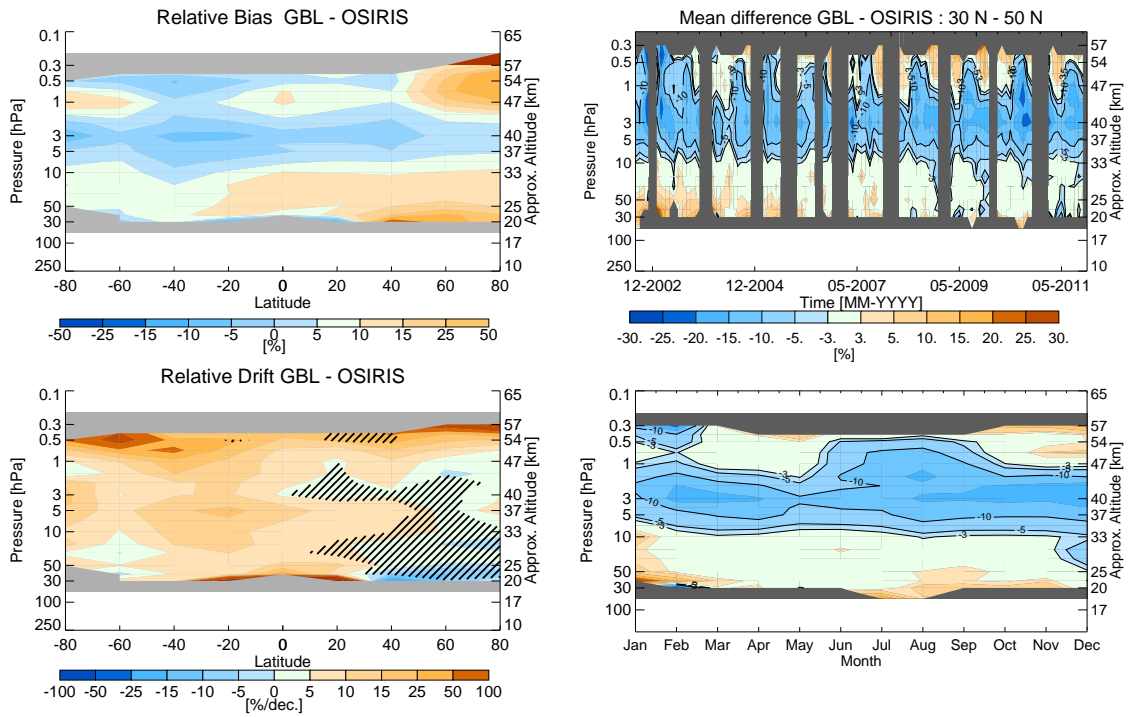

(a) Latitude-altitude dependence of bias (top) and drift (bottom). Significant drift values are shaded. (b) Time series (top) and seasonal dependence (bottom) of differences for 30°N - 50°N.

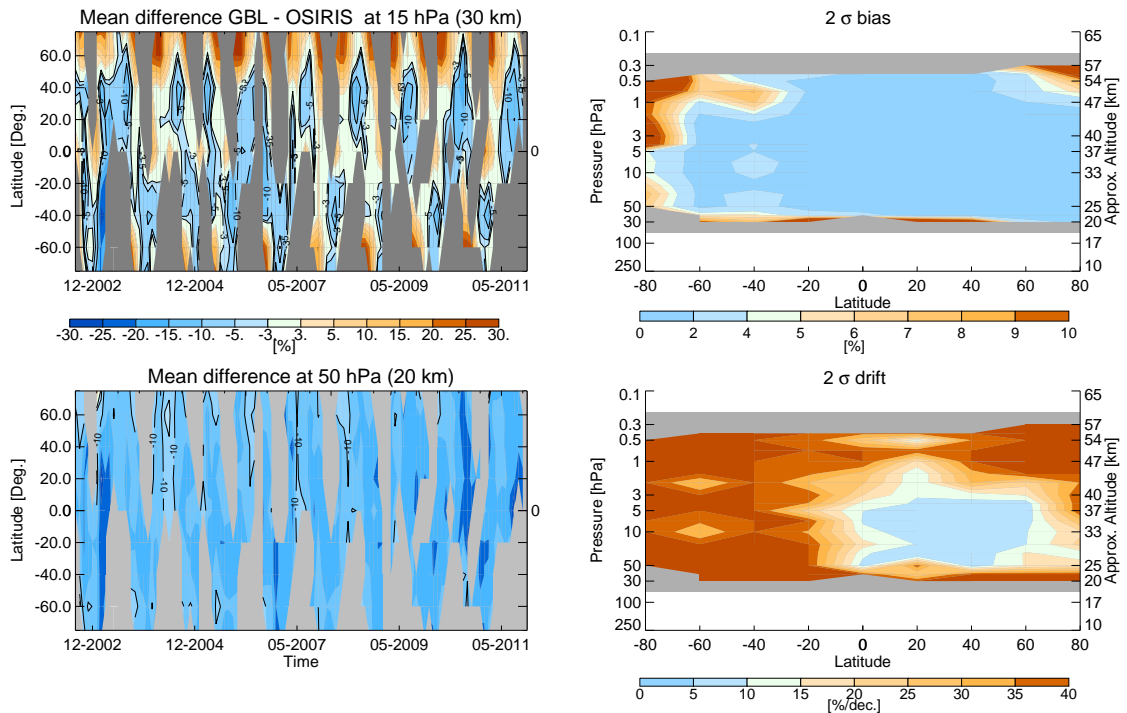

(c) Time-latitude dependence of median difference at 15 hPa (top) and 50 hPa (bottom). (d) Latitude-altitude dependence of errors in bias (top) and drift (bottom), respectively.

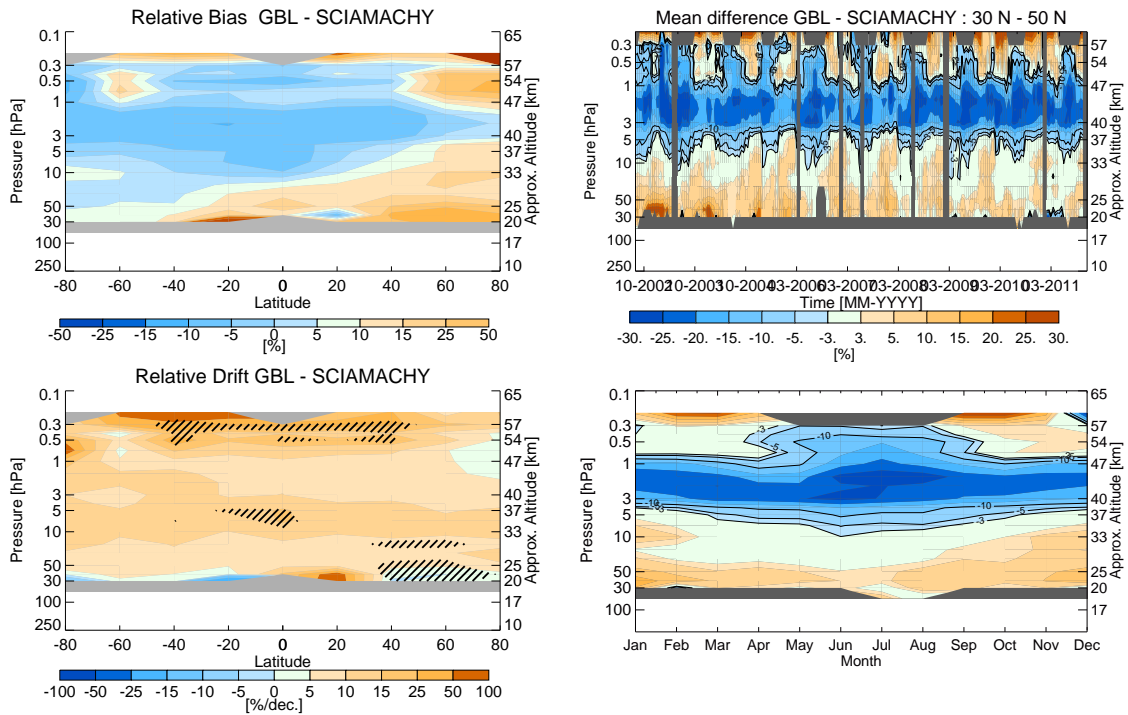

(a) Latitude-altitude dependence of bias (top) and drift (bottom). Significant drift values are shaded. (b) Time series (top) and seasonal dependence (bottom) of differences for 30°N - 50°N.

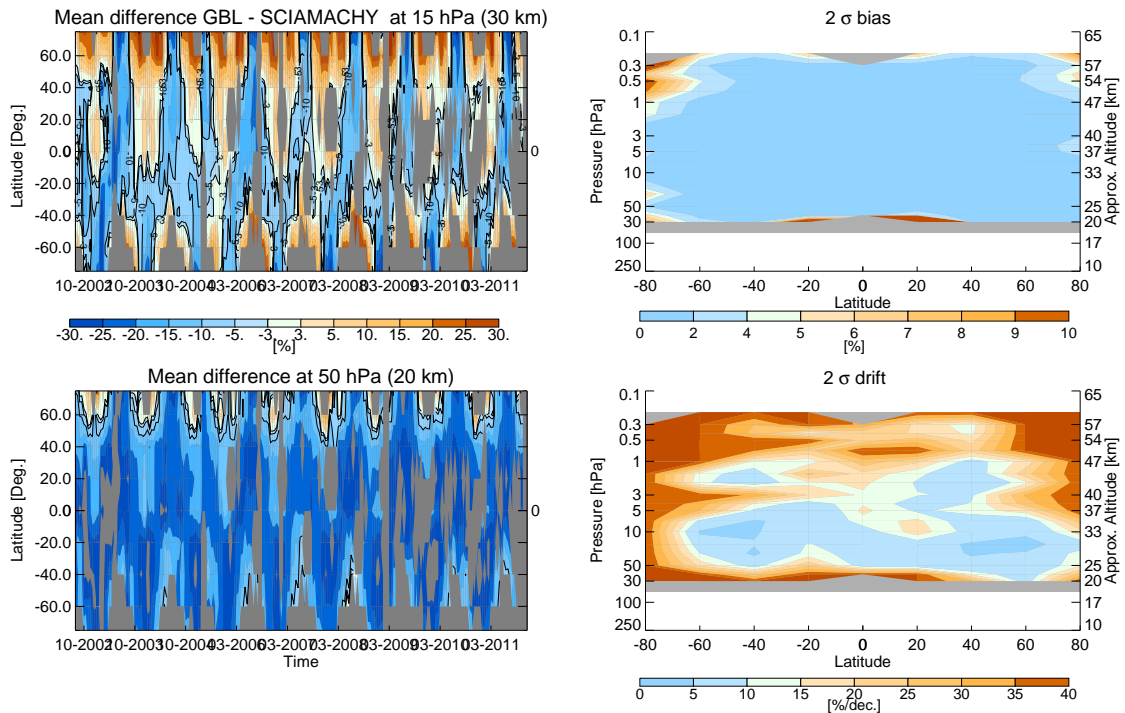

(c) Time-latitude dependence of median difference at 15 hPa (top) and 50 hPa (bottom). (d) Latitude-altitude dependence of errors in bias (top) and drift (bottom), respectively.

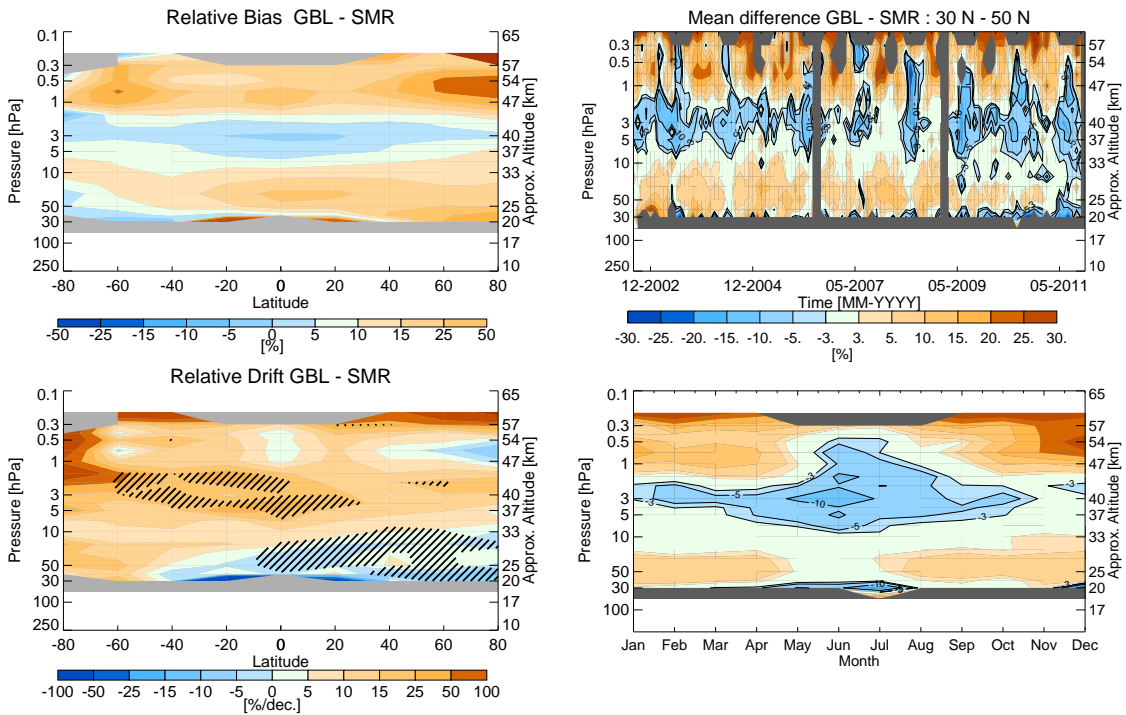

(a) Latitude-altitude dependence of bias (top) and drift (bottom). Significant drift values are shaded. (b) Time series (top) and seasonal dependence (bottom) of differences for 30°N - 50°N.

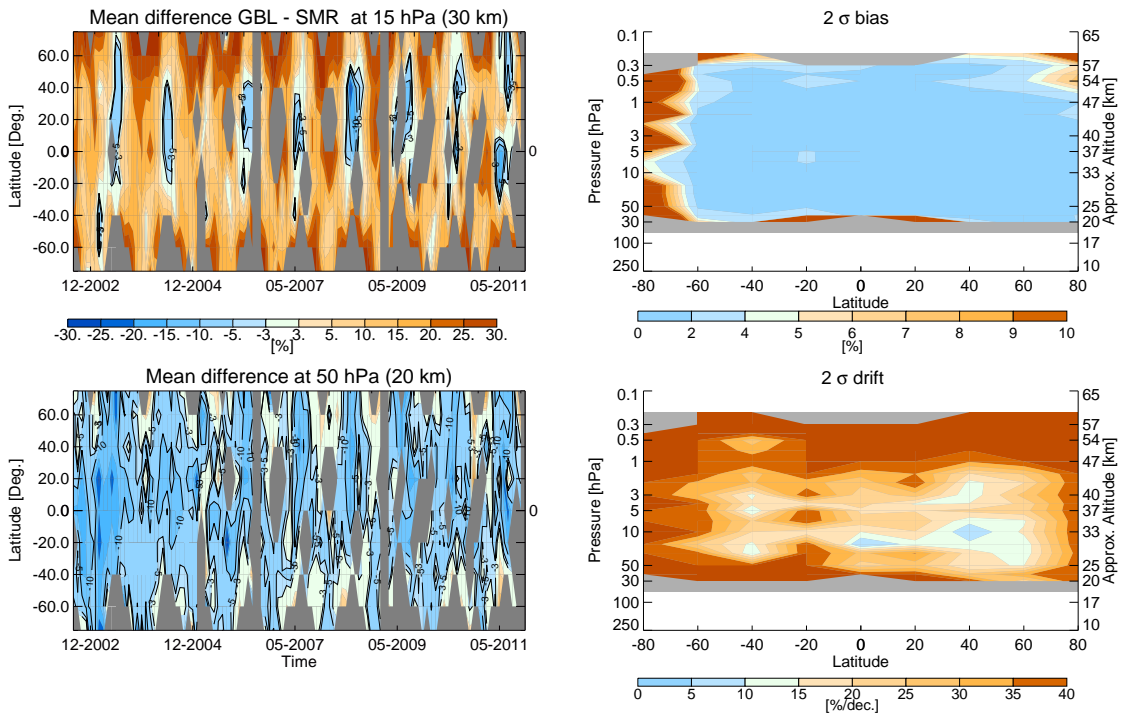

(c) Time-latitude dependence of median difference at 15 hPa (top) and 50 hPa (bottom). (d) Latitude-altitude dependence of errors in bias (top) and drift (bottom), respectively.

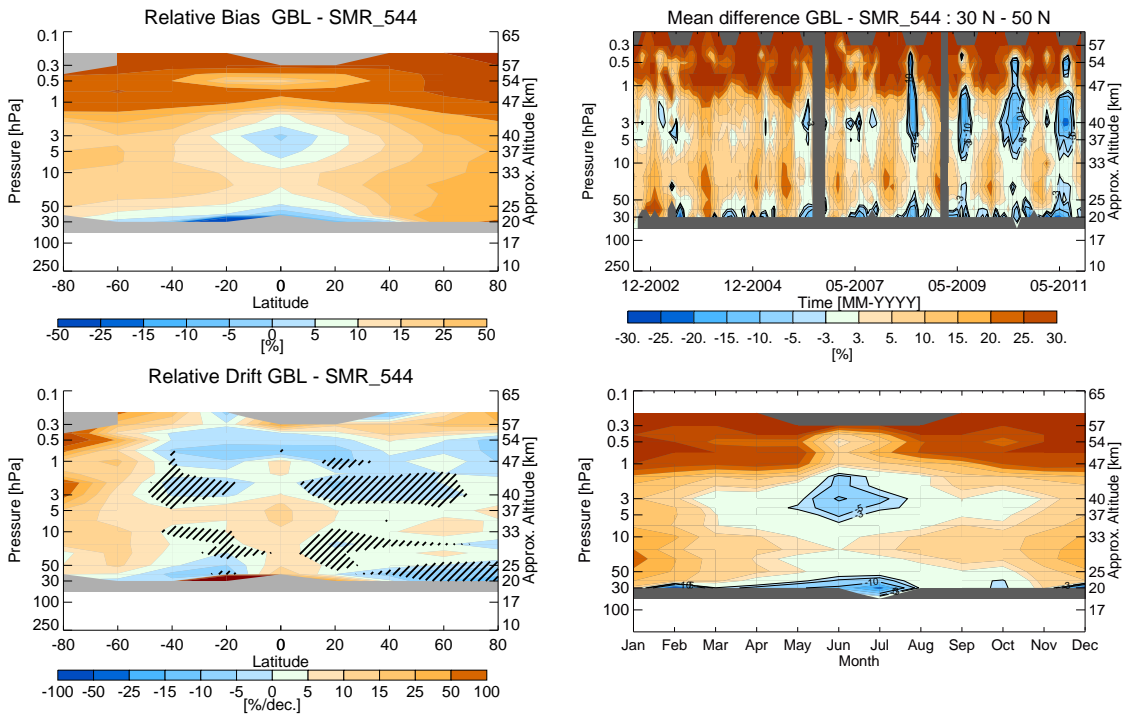

(a) Latitude-altitude dependence of bias (top) and drift (bottom). Significant drift values are shaded. (b) Time series (top) and seasonal dependence (bottom) of differences for 30°N - 50°N.

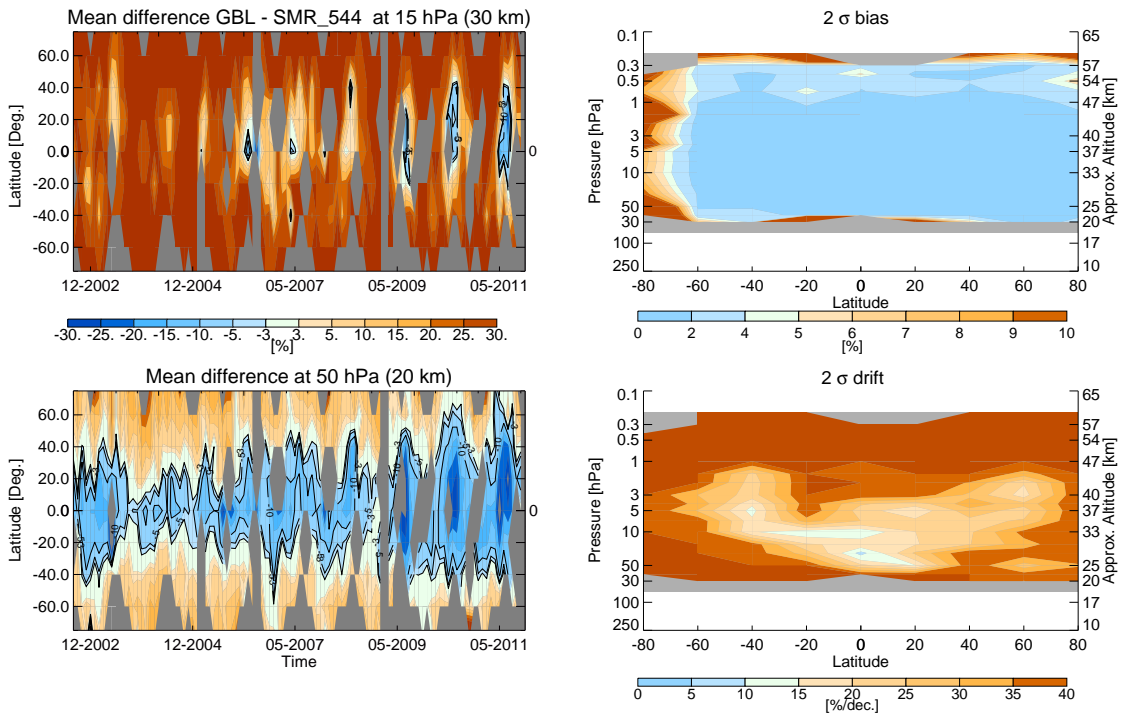

(c) Time-latitude dependence of median difference at 15 hPa (top) and 50 hPa (bottom). (d) Latitude-altitude dependence of errors in bias (top) and drift (bottom), respectively.



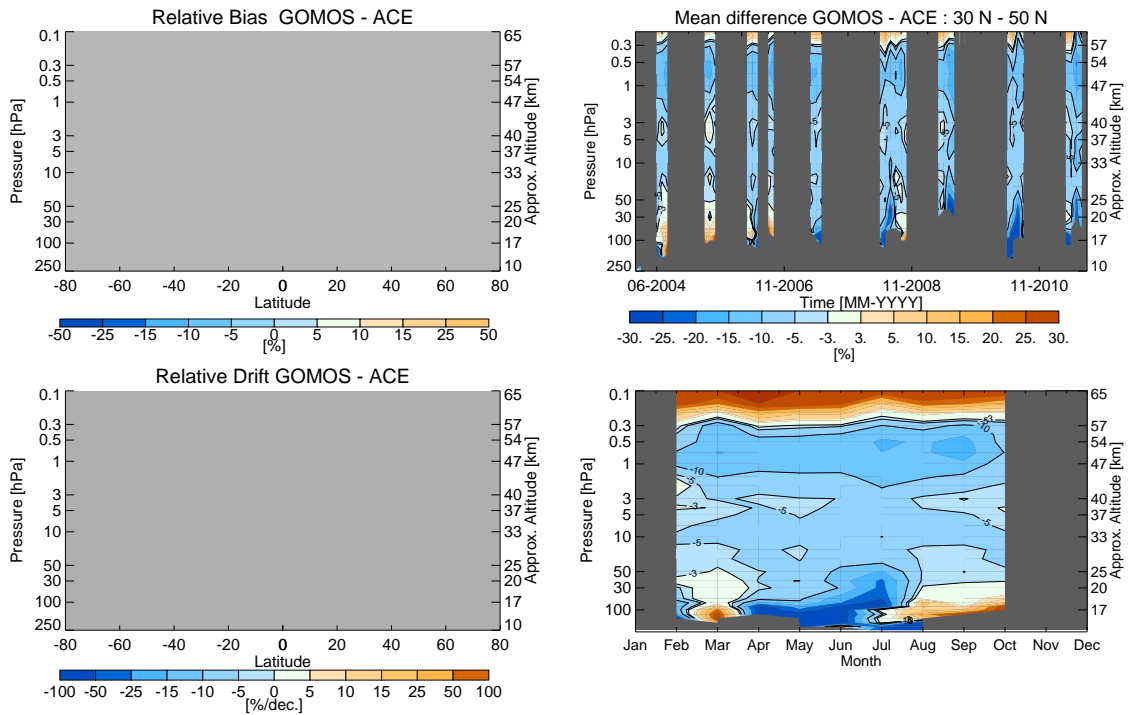

(a) Latitude-altitude dependence of bias (top) and drift (bottom). Significant drift values are shaded. (b) Time series (top) and seasonal dependence (bottom) of differences for 30°N - 50°N.

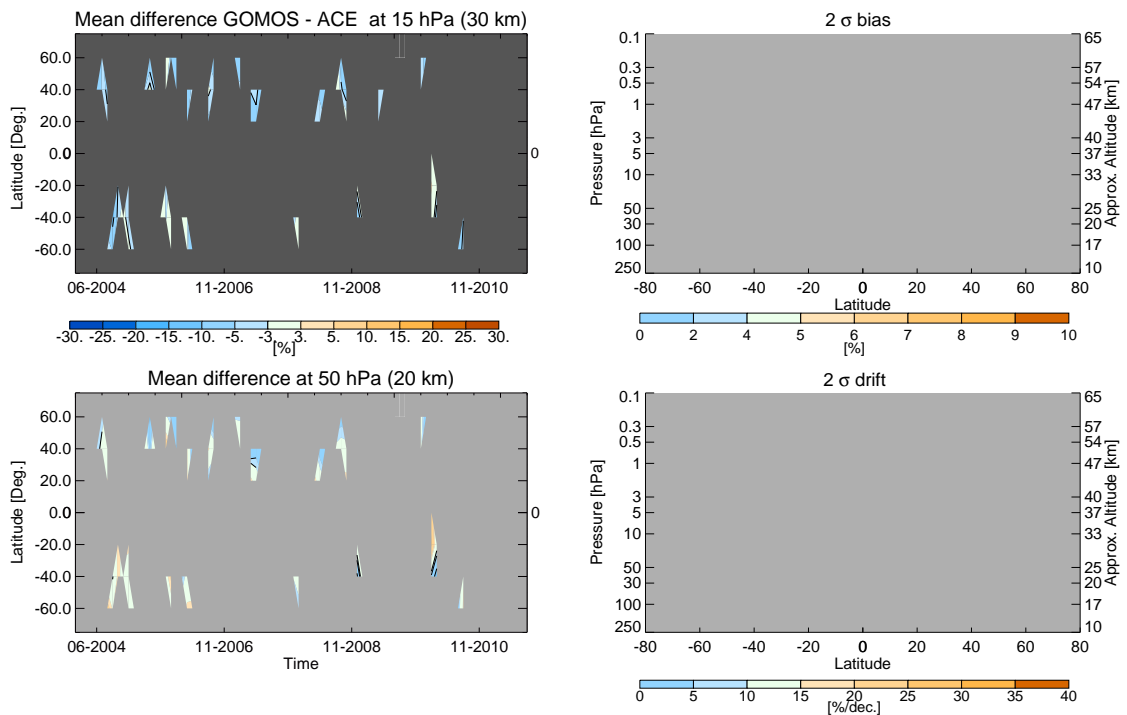

(c) Time-latitude dependence of median difference at 15 hPa (top) and 50 hPa (bottom). (d) Latitude-altitude dependence of errors in bias (top) and drift (bottom), respectively.



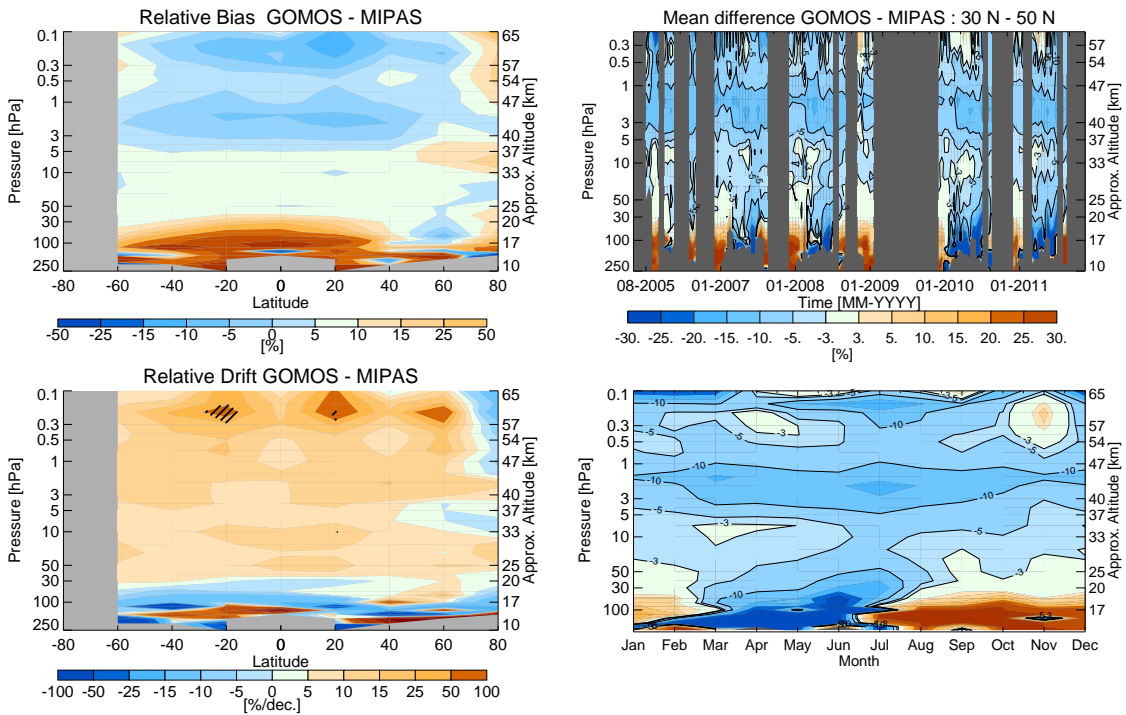

(a) Latitude-altitude dependence of bias (top) and drift (bottom). Significant drift values are shaded. (b) Time series (top) and seasonal dependence (bottom) of differences for 30°N - 50°N.

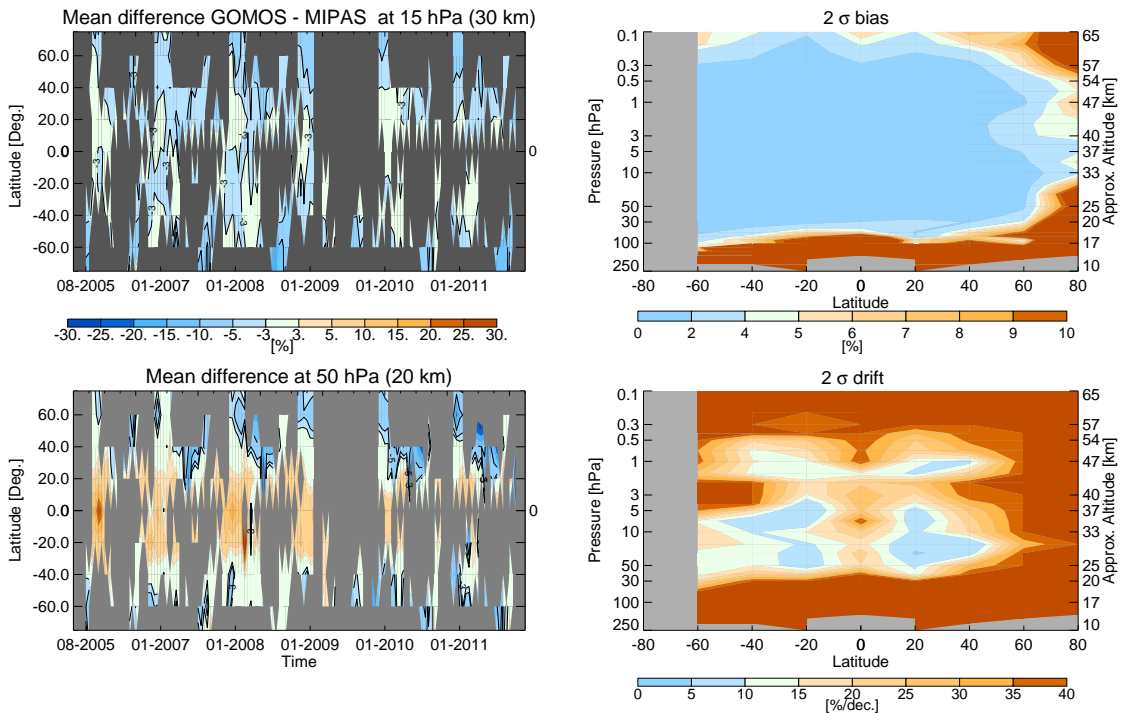

(c) Time-latitude dependence of median difference at 15 hPa (top) and 50 hPa (bottom). (d) Latitude-altitude dependence of errors in bias (top) and drift (bottom), respectively.

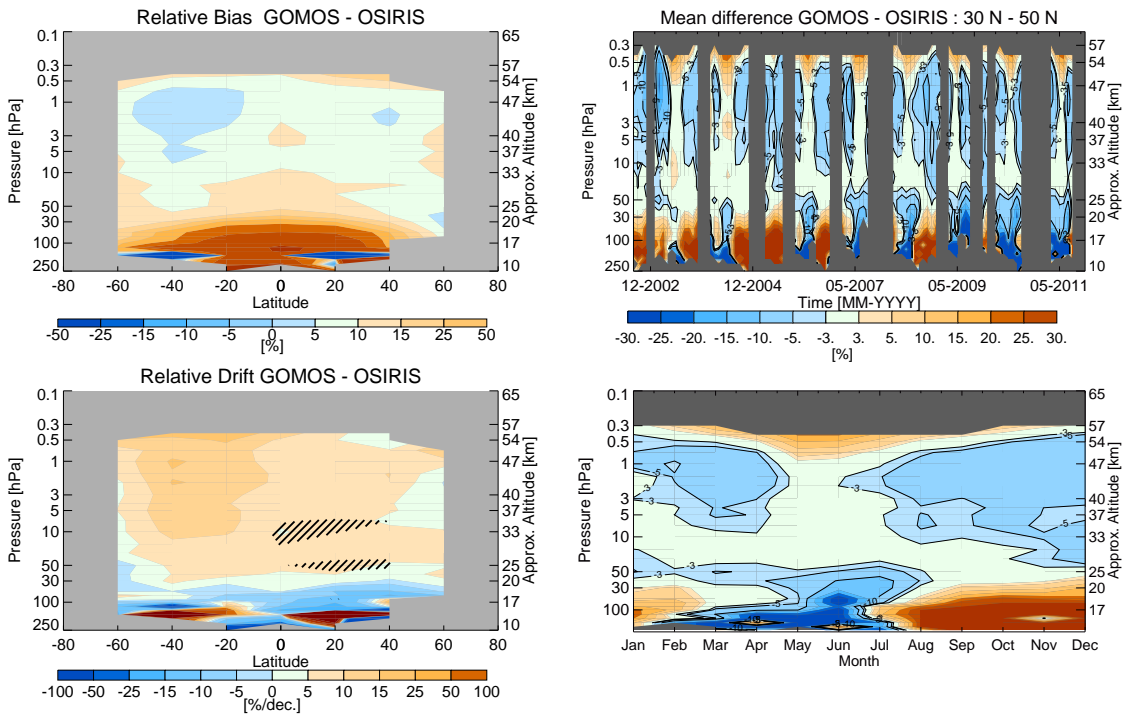

(a) Latitude-altitude dependence of bias (top) and drift (bottom). Significant drift values are shaded. (b) Time series (top) and seasonal dependence (bottom) of differences for 30°N - 50°N.

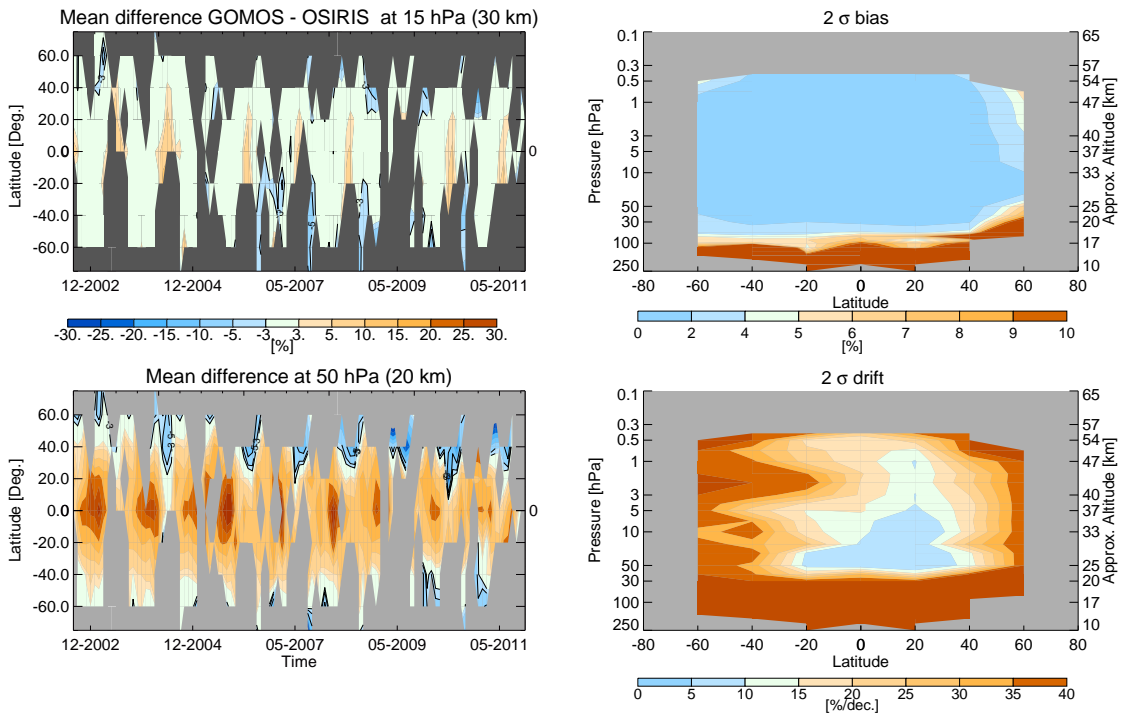

(c) Time-latitude dependence of median difference at 15 hPa (top) and 50 hPa (bottom). (d) Latitude-altitude dependence of errors in bias (top) and drift (bottom), respectively.

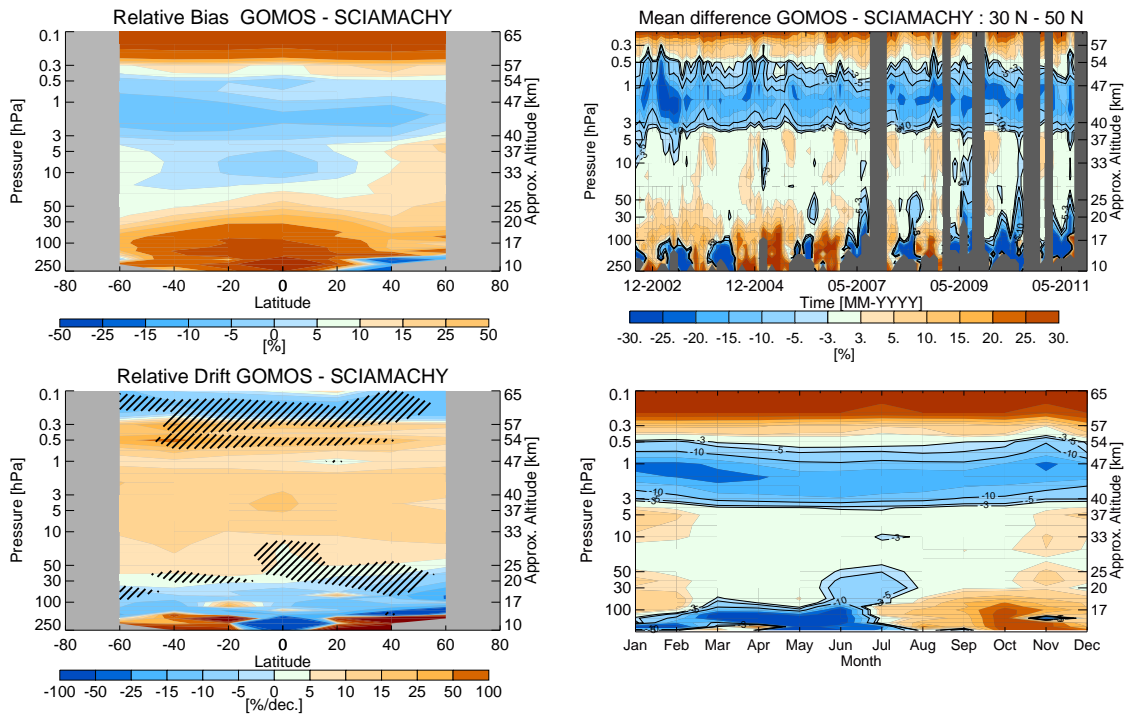

(a) Latitude-altitude dependence of bias (top) and drift (bottom). Significant drift values are shaded. (b) Time series (top) and seasonal dependence (bottom) of differences for 30°N - 50°N.

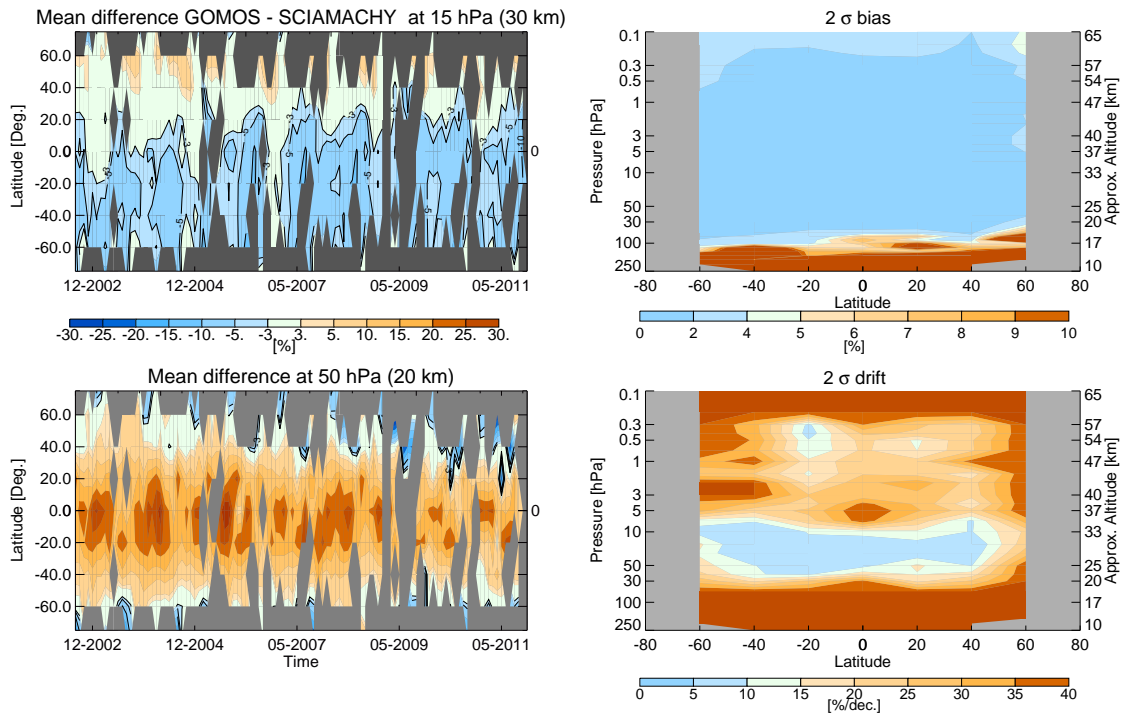

(c) Time-latitude dependence of median difference at 15 hPa (top) and 50 hPa (bottom). (d) Latitude-altitude dependence of errors in bias (top) and drift (bottom), respectively.

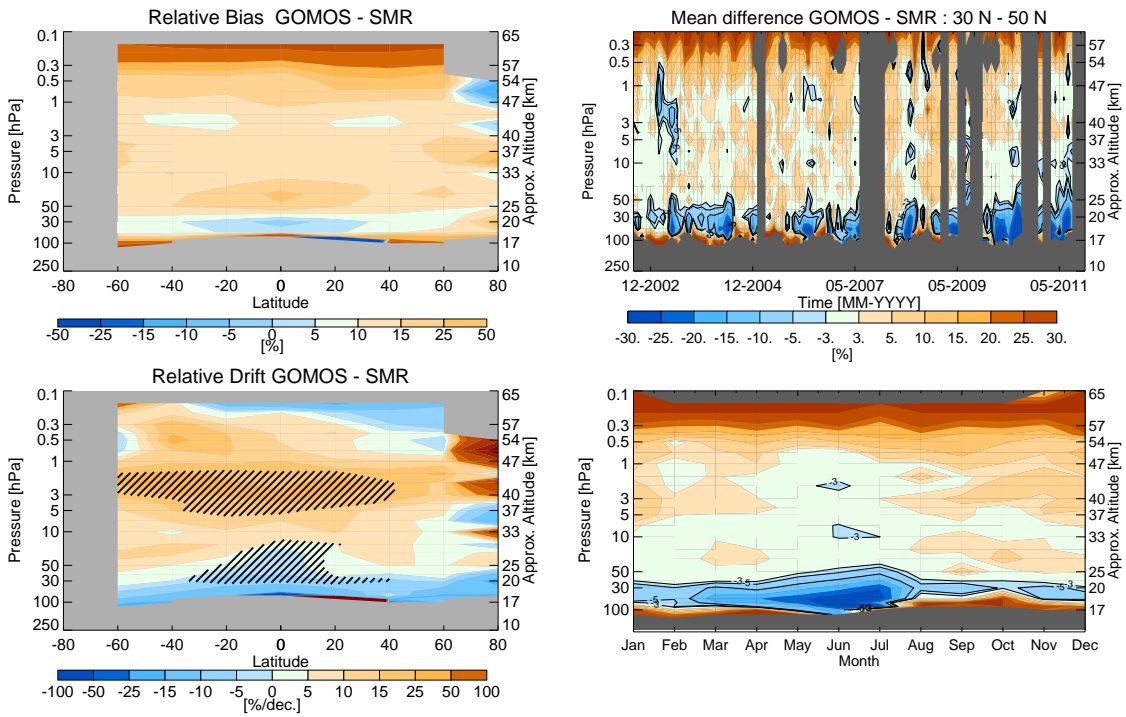

(a) Latitude-altitude dependence of bias (top) and drift (bottom). Significant drift values are shaded. (b) Time series (top) and seasonal dependence (bottom) of differences for 30°N - 50°N.

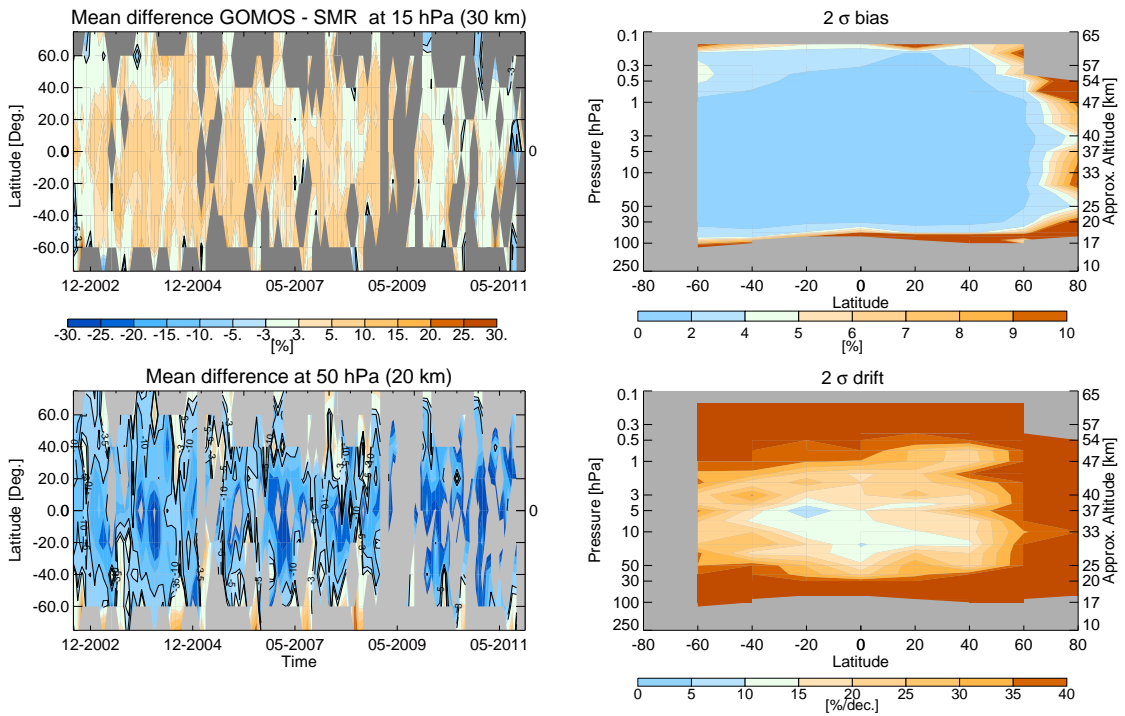

(c) Time-latitude dependence of median difference at 15 hPa (top) and 50 hPa (bottom). (d) Latitude-altitude dependence of errors in bias (top) and drift (bottom), respectively.

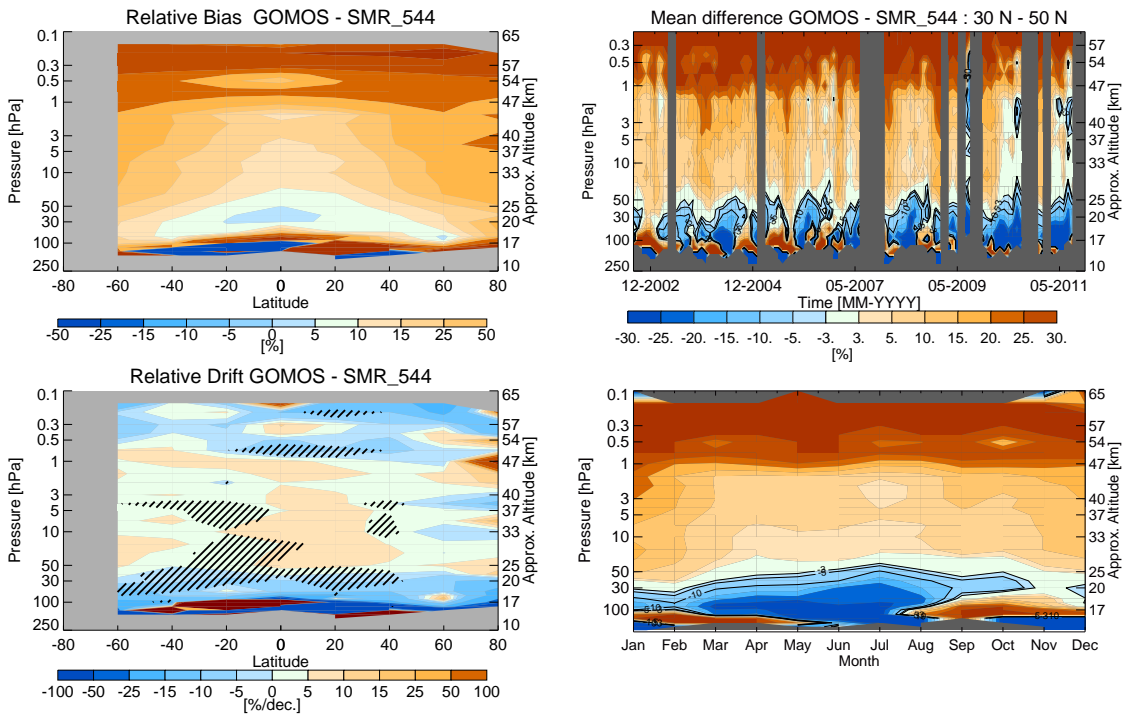

(a) Latitude-altitude dependence of bias (top) and drift (bottom). Significant drift values are shaded. (b) Time series (top) and seasonal dependence (bottom) of differences for 30°N - 50°N.

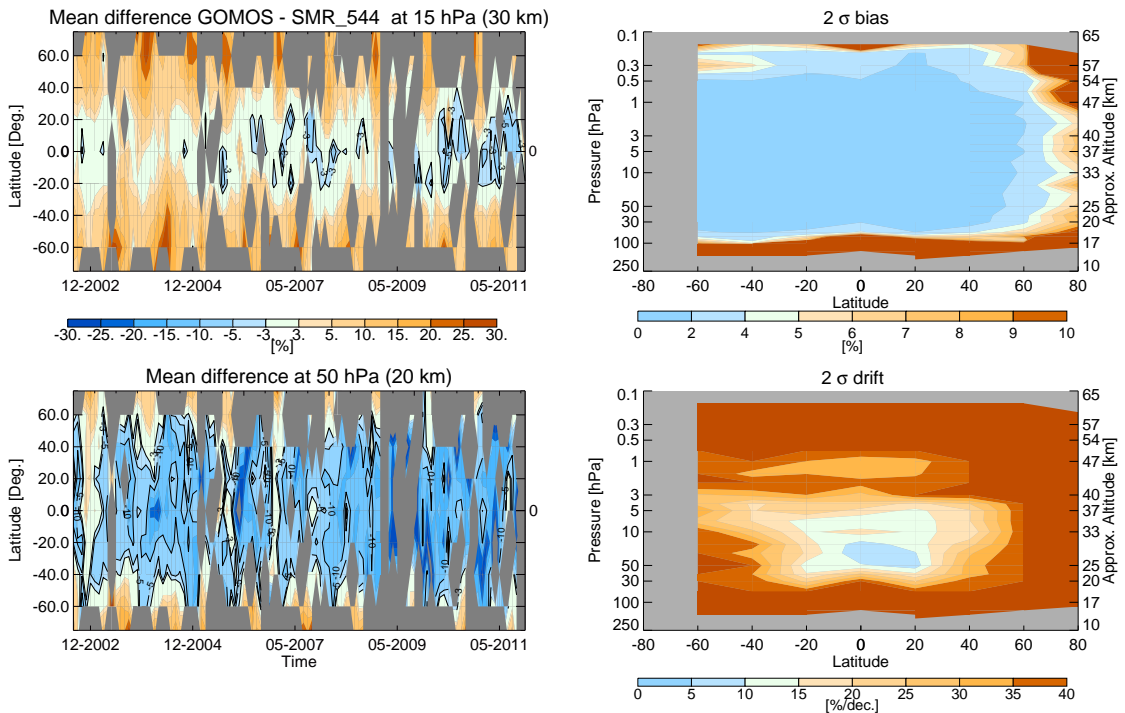

(c) Time-latitude dependence of median difference at 15 hPa (top) and 50 hPa (bottom). (d) Latitude-altitude dependence of errors in bias (top) and drift (bottom), respectively.

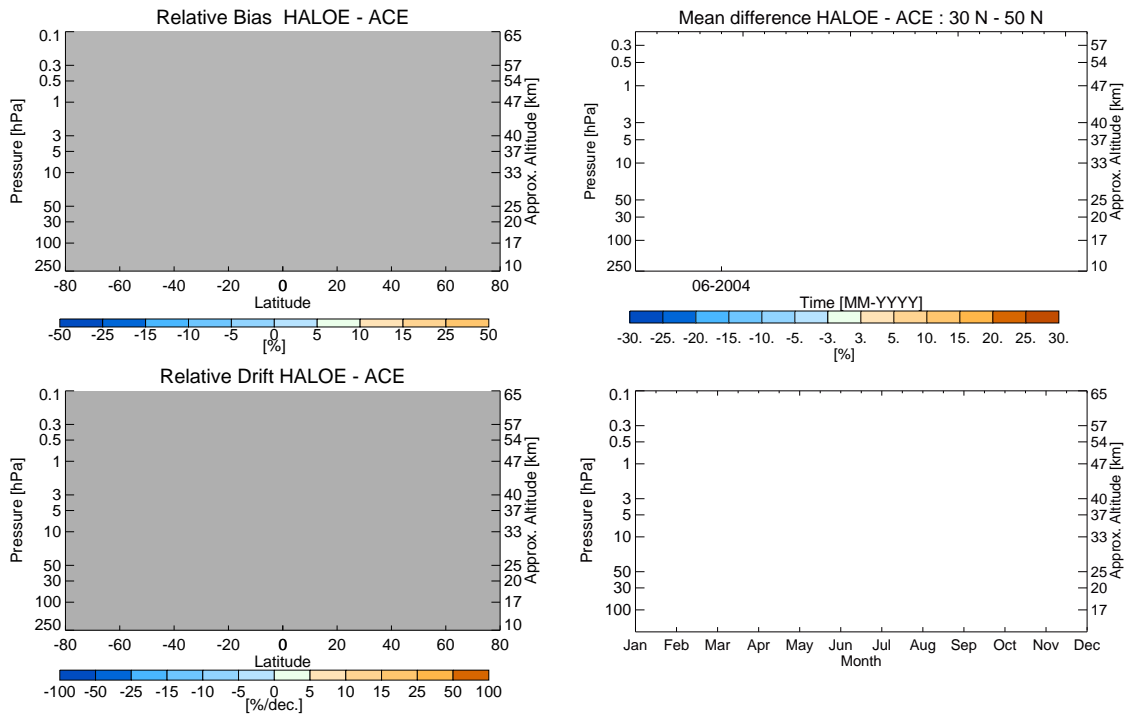

(a) Latitude-altitude dependence of bias (top) and drift (bottom). Significant drift values are shaded. (b) Time series (top) and seasonal dependence (bottom) of differences for 30°N - 50°N.

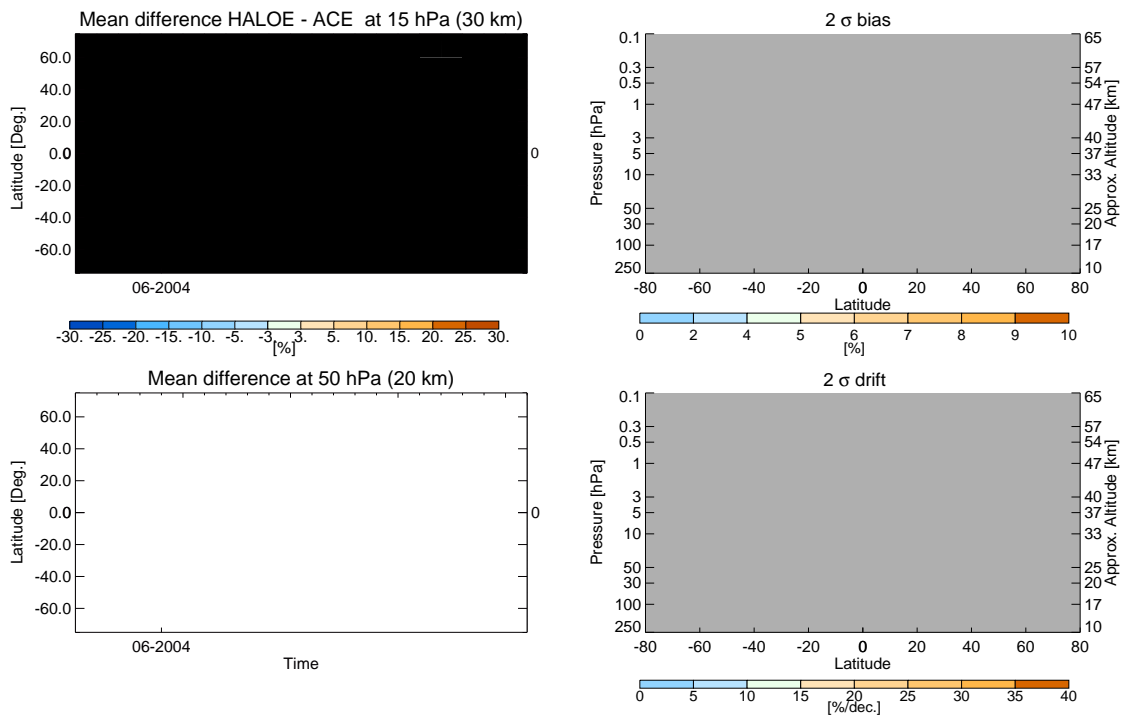

(c) Time-latitude dependence of median difference at 15 hPa (top) and 50 hPa (bottom). (d) Latitude-altitude dependence of errors in bias (top) and drift (bottom), respectively.



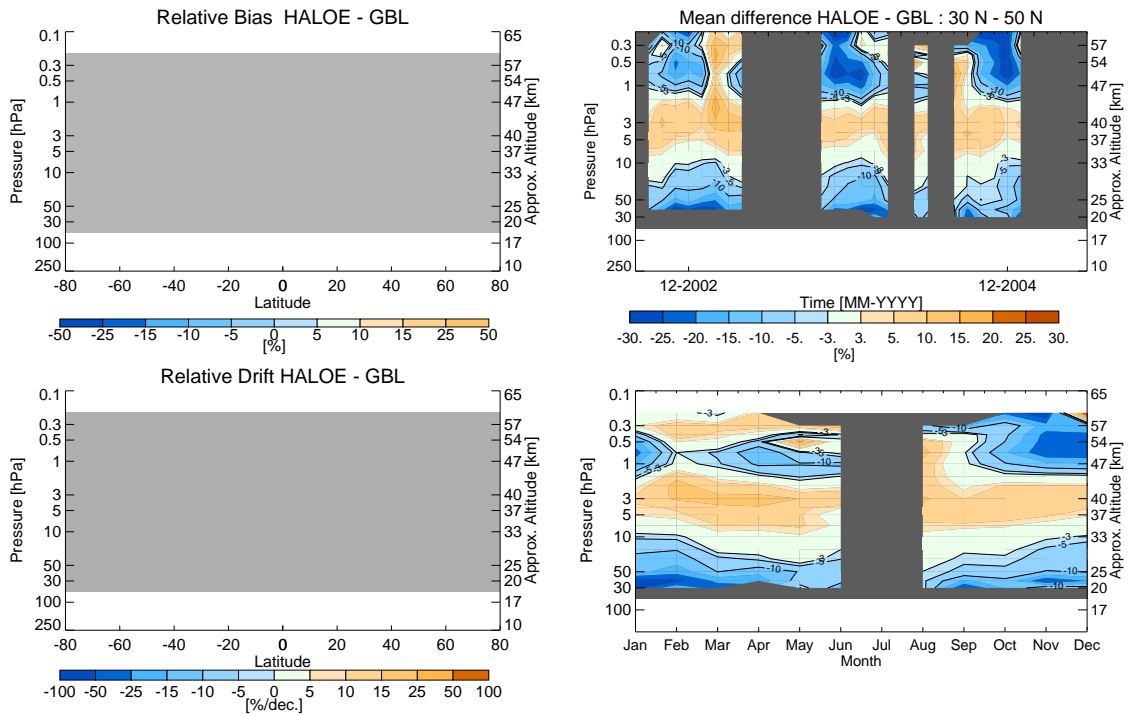

(a) Latitude-altitude dependence of bias (top) and drift (bottom). Significant drift values are shaded. (b) Time series (top) and seasonal dependence (bottom) of differences for 30°N - 50°N.

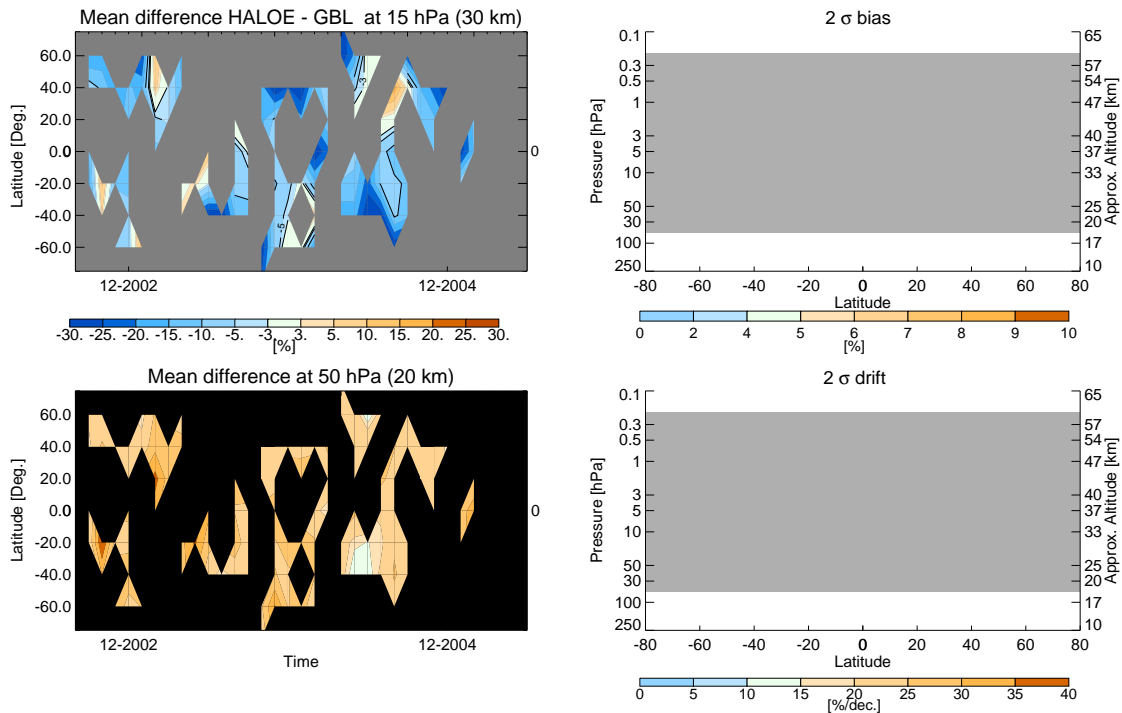

(c) Time-latitude dependence of median difference at 15 hPa (top) and 50 hPa (bottom). (d) Latitude-altitude dependence of errors in bias (top) and drift (bottom), respectively.

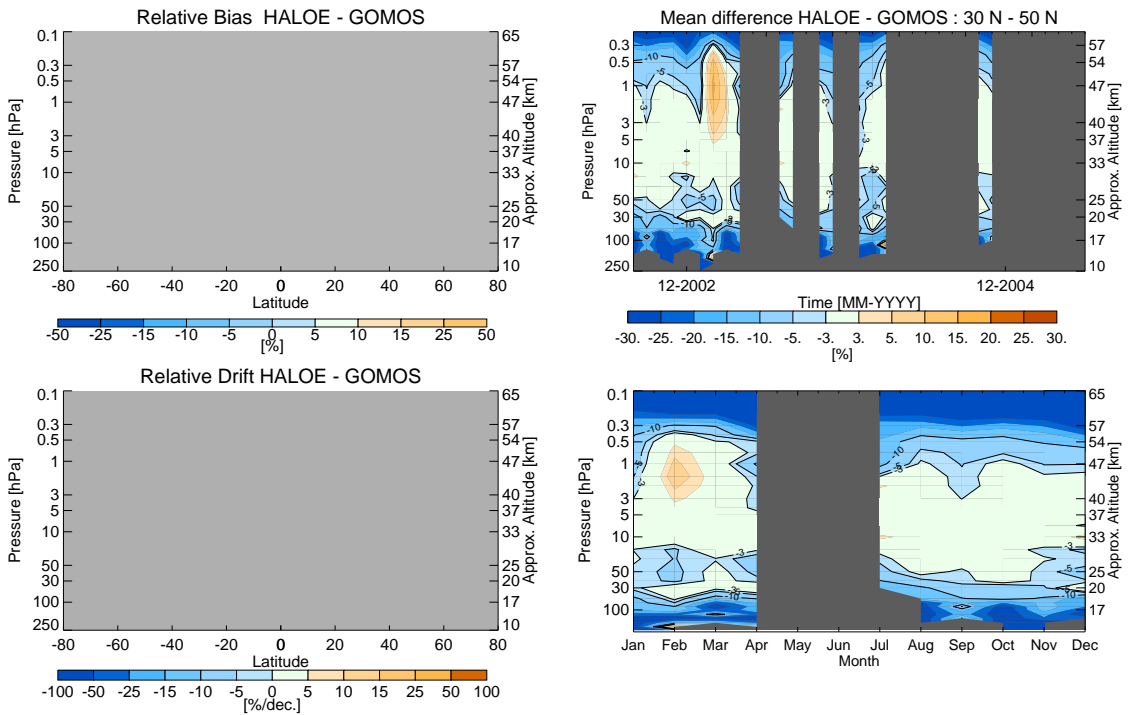

(a) Latitude-altitude dependence of bias (top) and drift (bottom). Significant drift values are shaded. (b) Time series (top) and seasonal dependence (bottom) of differences for 30°N - 50°N.

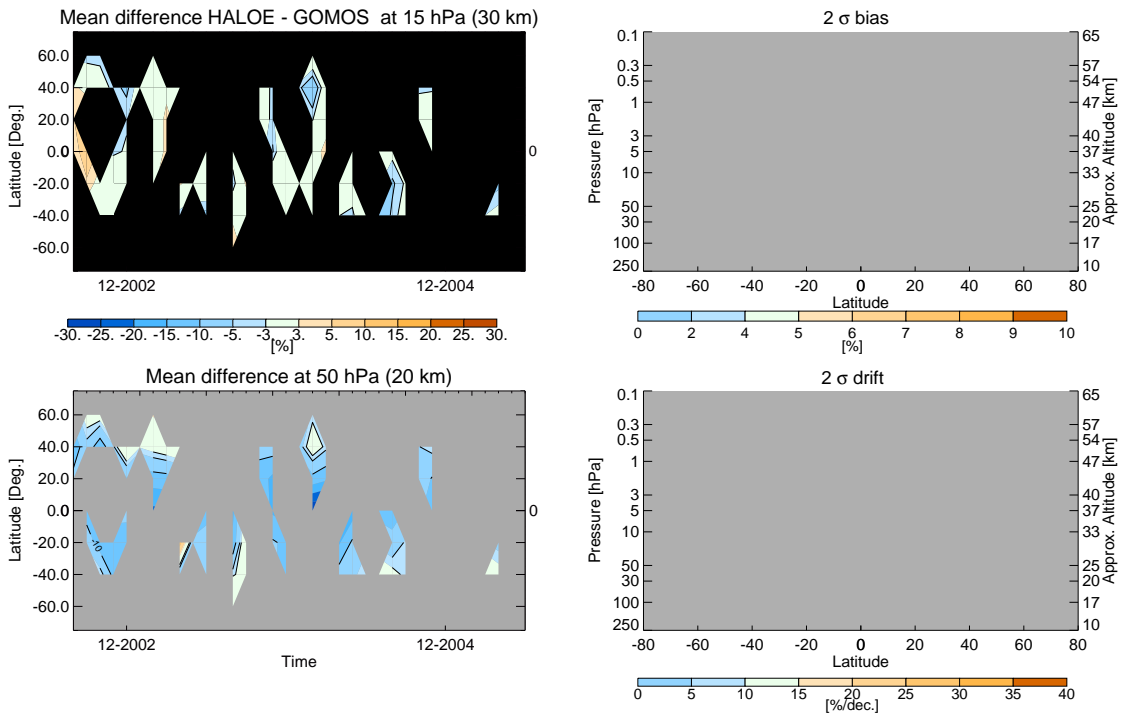

(c) Time-latitude dependence of median difference at 15 hPa (top) and 50 hPa (bottom). (d) Latitude-altitude dependence of errors in bias (top) and drift (bottom), respectively.

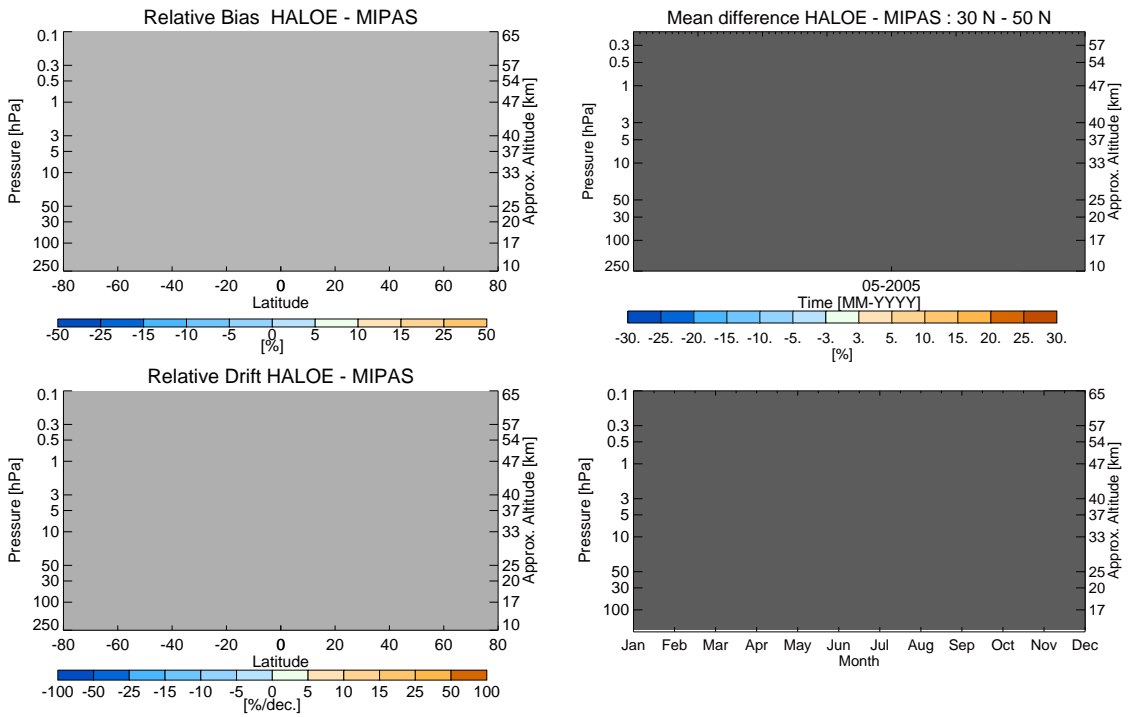

(a) Latitude-altitude dependence of bias (top) and drift (bottom). Significant drift values are shaded. (b) Time series (top) and seasonal dependence (bottom) of differences for 30°N - 50°N.

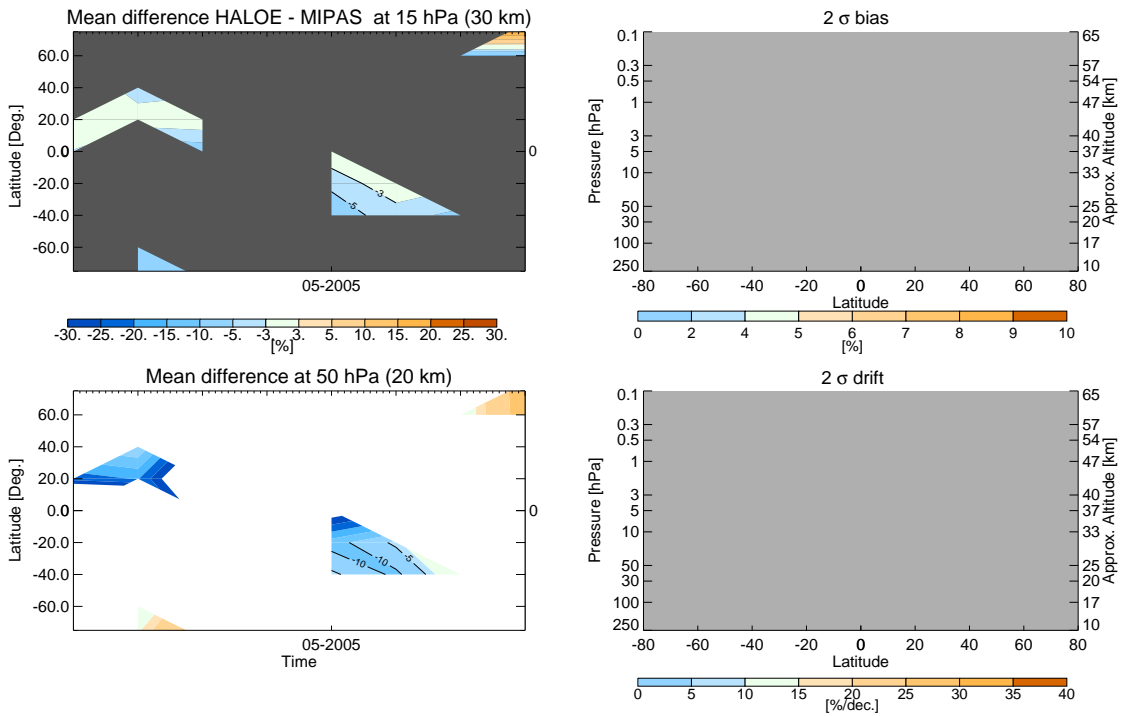

(c) Time-latitude dependence of median difference at 15 hPa (top) and 50 hPa (bottom). (d) Latitude-altitude dependence of errors in bias (top) and drift (bottom), respectively.

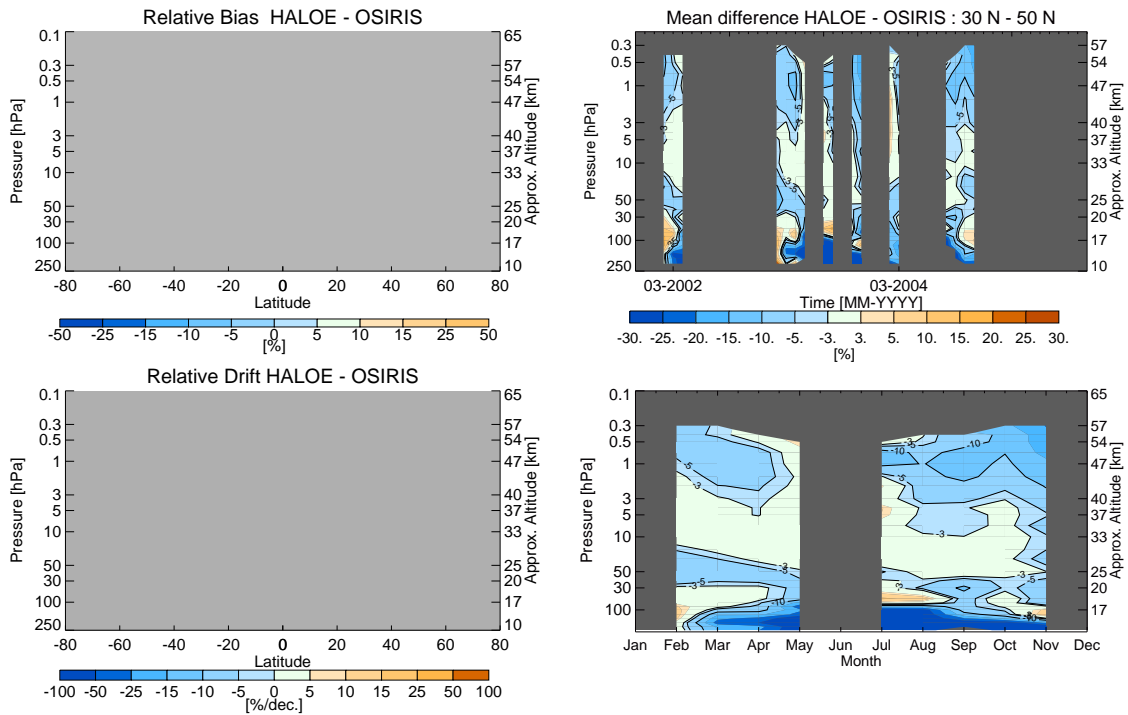

(a) Latitude-altitude dependence of bias (top) and drift (bottom). Significant drift values are shaded. (b) Time series (top) and seasonal dependence (bottom) of differences for 30°N - 50°N.

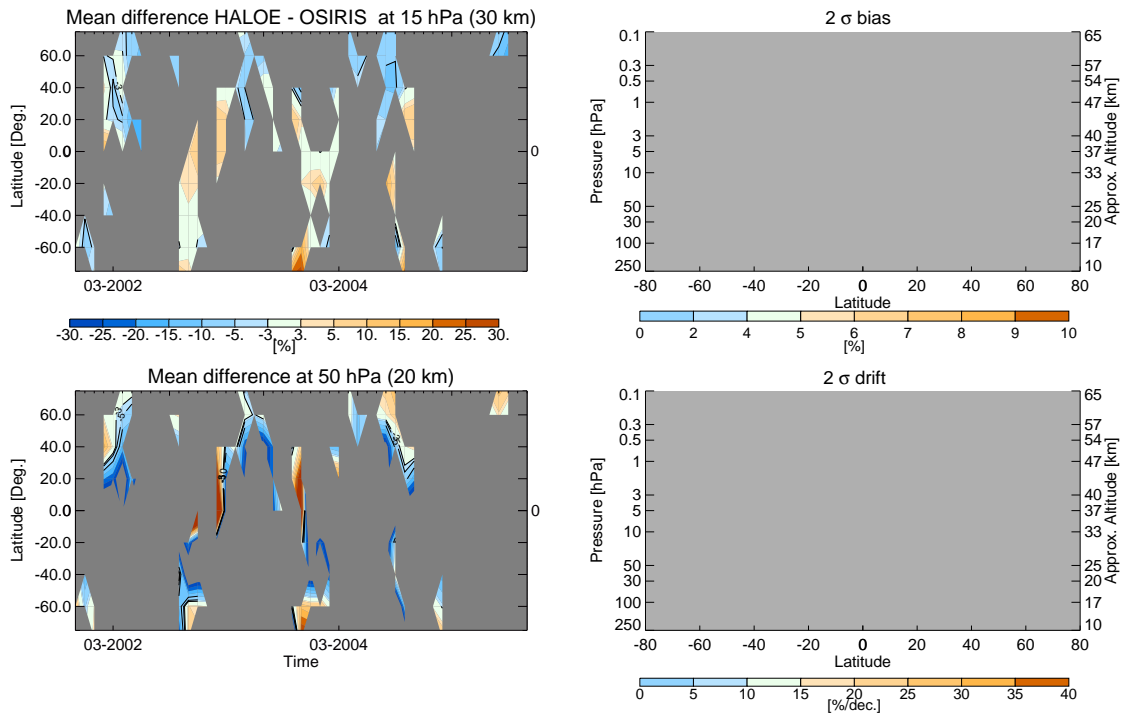

(c) Time-latitude dependence of median difference at 15 hPa (top) and 50 hPa (bottom). (d) Latitude-altitude dependence of errors in bias (top) and drift (bottom), respectively.

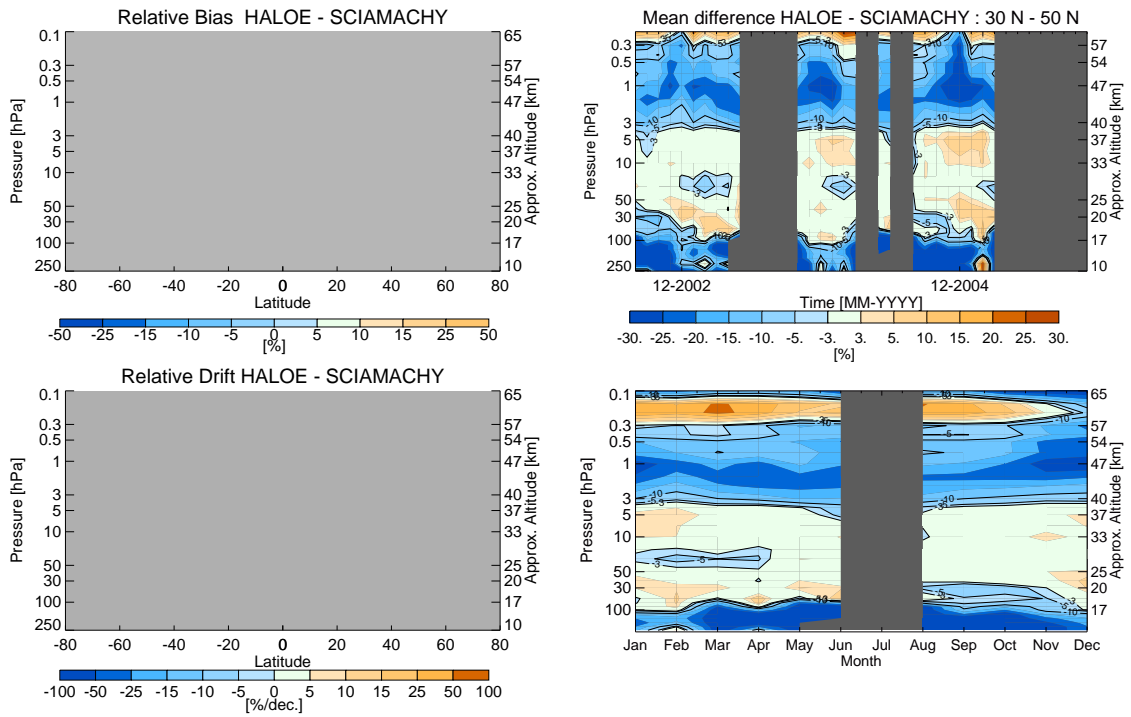

(a) Latitude-altitude dependence of bias (top) and drift (bottom). Significant drift values are shaded. (b) Time series (top) and seasonal dependence (bottom) of differences for 30°N - 50°N.

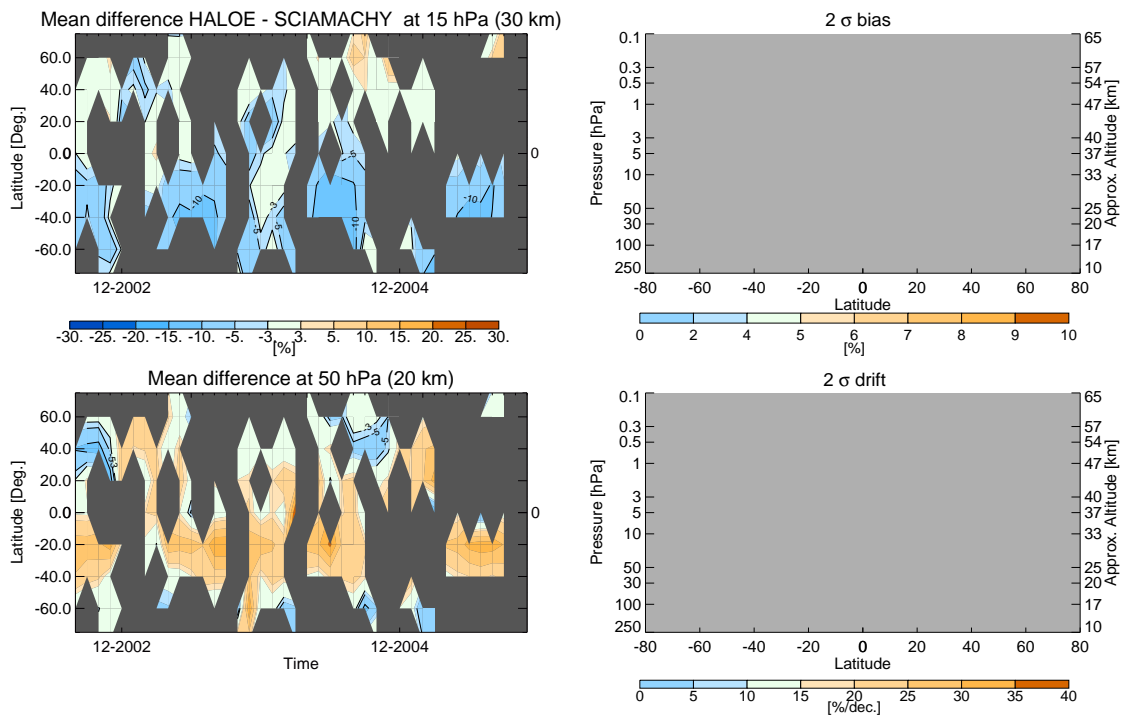

(c) Time-latitude dependence of median difference at 15 hPa (top) and 50 hPa (bottom). (d) Latitude-altitude dependence of errors in bias (top) and drift (bottom), respectively.

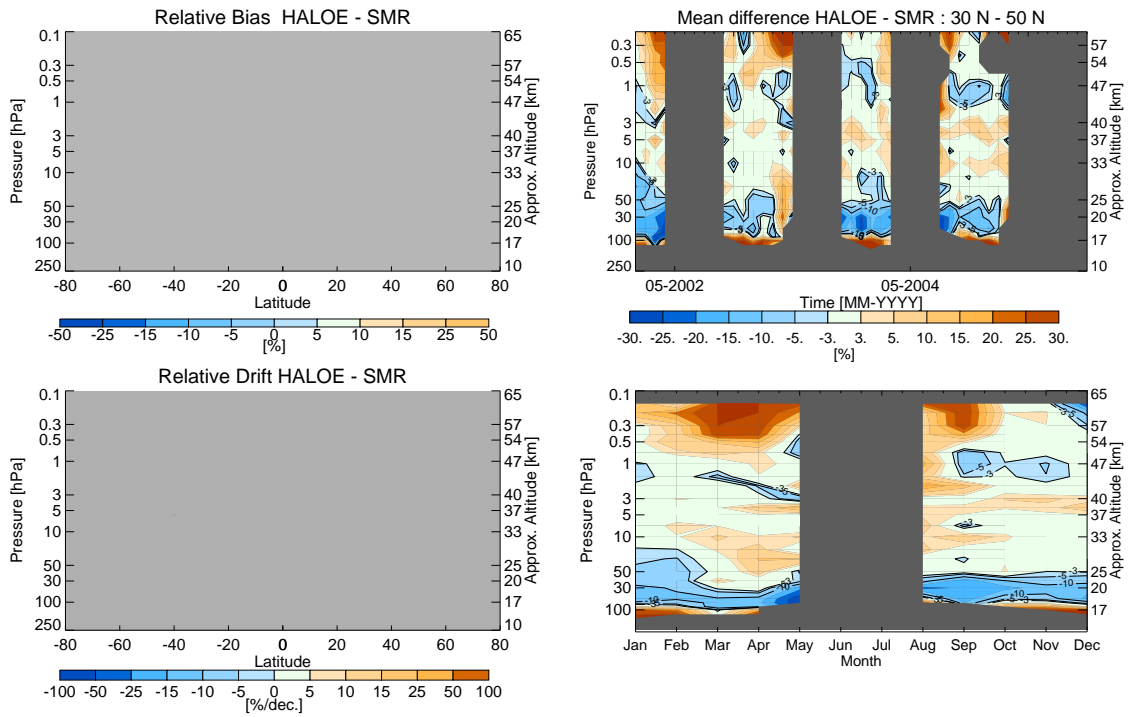

(a) Latitude-altitude dependence of bias (top) and drift (bottom). Significant drift values are shaded. (b) Time series (top) and seasonal dependence (bottom) of differences for 30°N - 50°N.

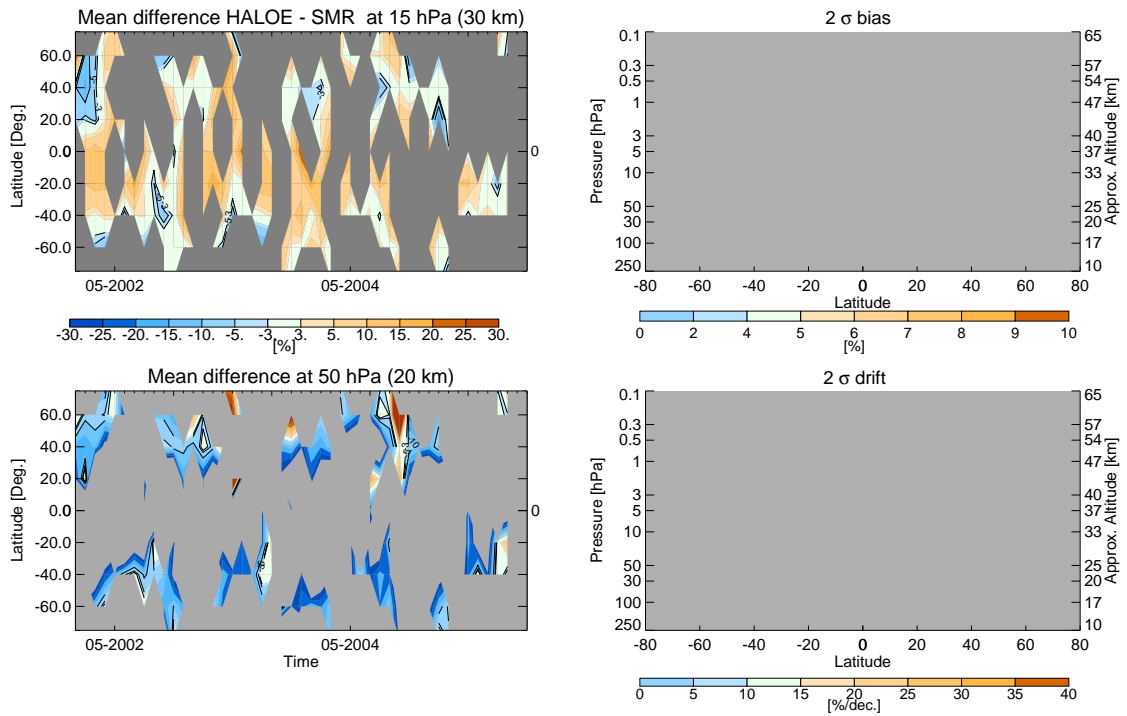

(c) Time-latitude dependence of median difference at 15 hPa (top) and 50 hPa (bottom). (d) Latitude-altitude dependence of errors in bias (top) and drift (bottom), respectively.



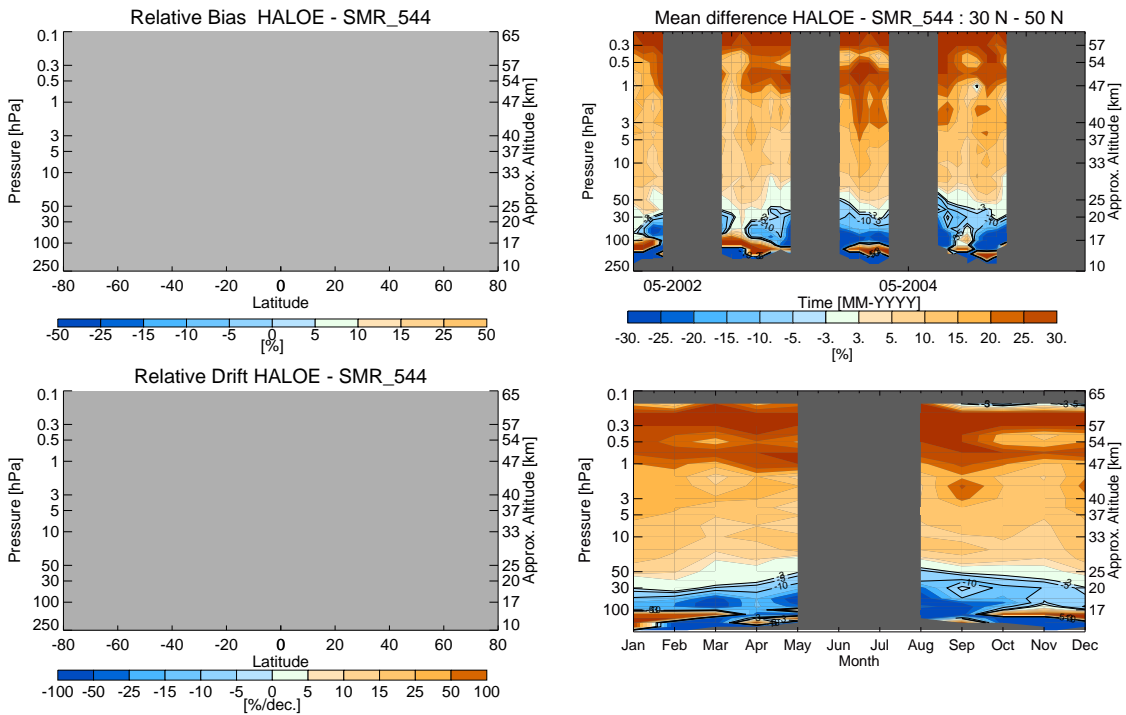

(a) Latitude-altitude dependence of bias (top) and drift (bottom). Significant drift values are shaded. (b) Time series (top) and seasonal dependence (bottom) of differences for 30°N - 50°N.

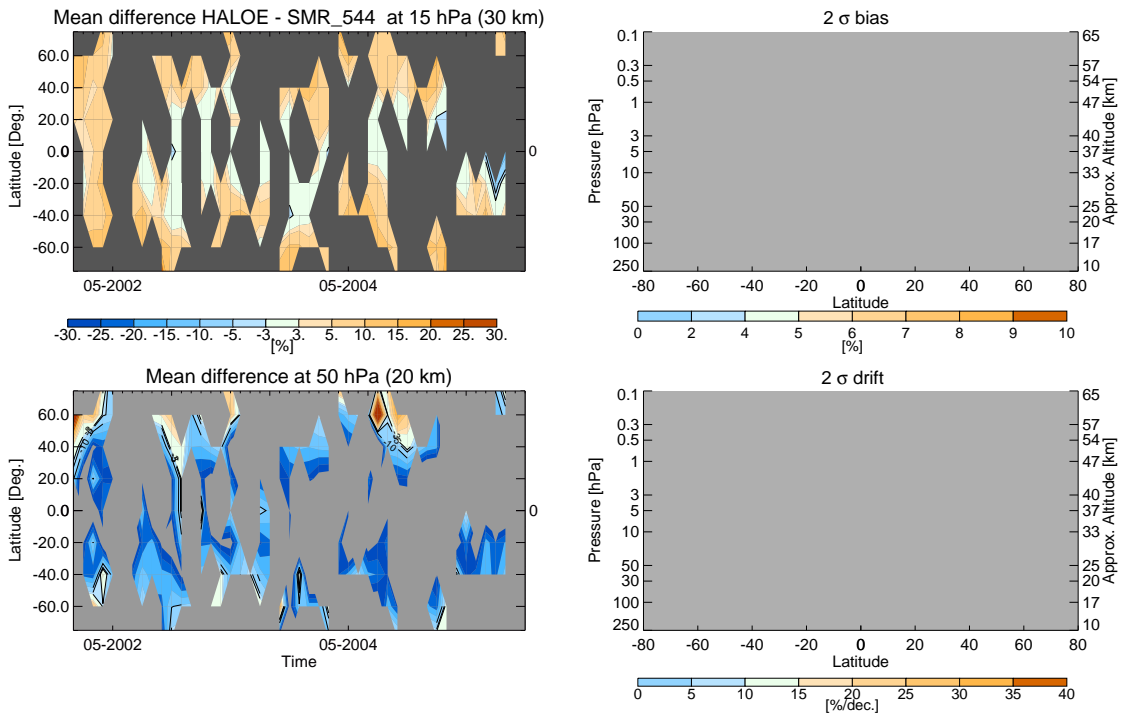

(c) Time-latitude dependence of median difference at 15 hPa (top) and 50 hPa (bottom). (d) Latitude-altitude dependence of errors in bias (top) and drift (bottom), respectively.

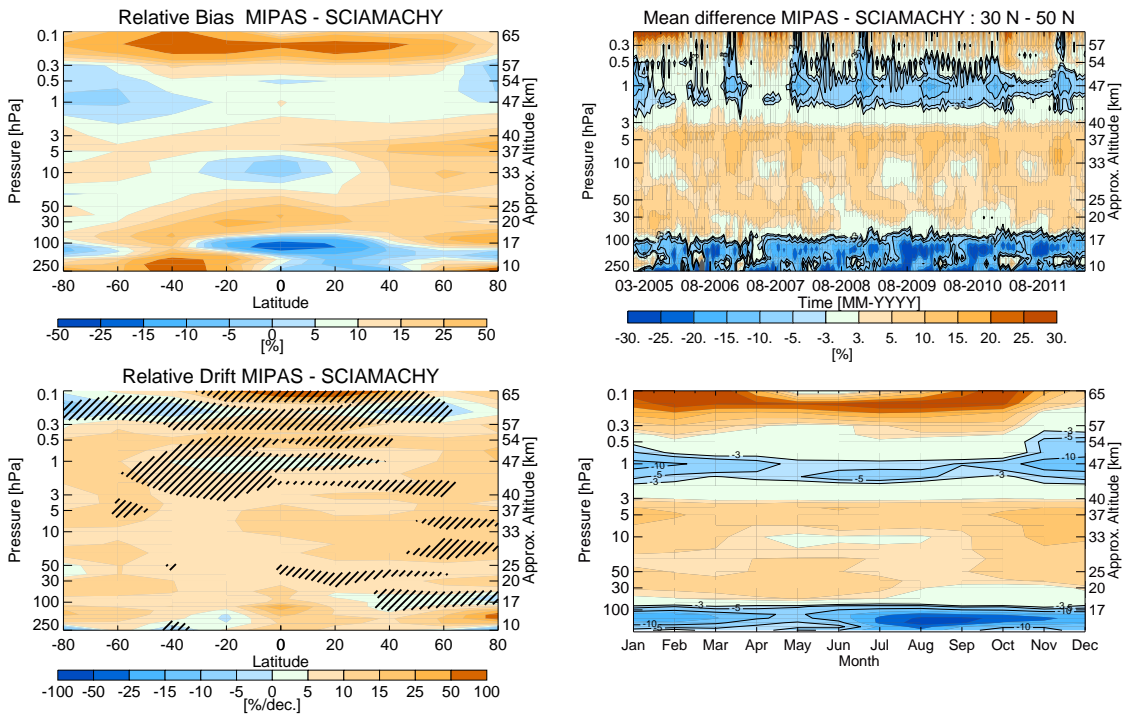

(a) Latitude-altitude dependence of bias (top) and drift (bottom). Significant drift values are shaded. (b) Time series (top) and seasonal dependence (bottom) of differences for 30°N - 50°N.

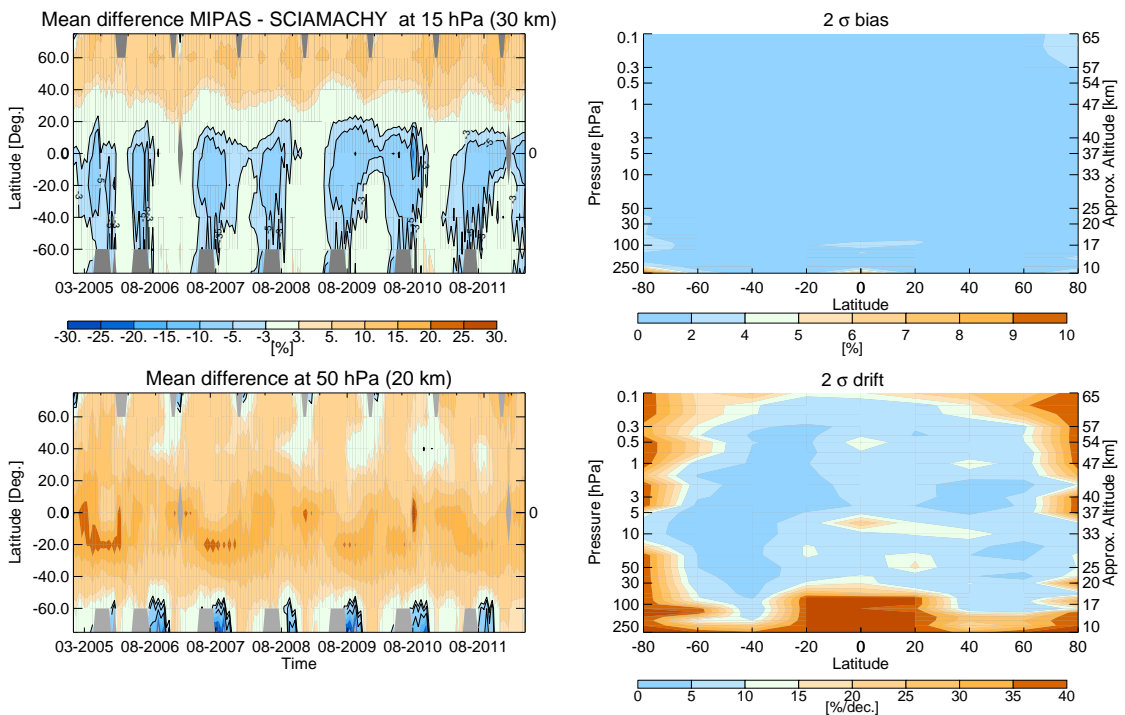

(c) Time-latitude dependence of median difference at 15 hPa (top) and 50 hPa (bottom). (d) Latitude-altitude dependence of errors in bias (top) and drift (bottom), respectively.

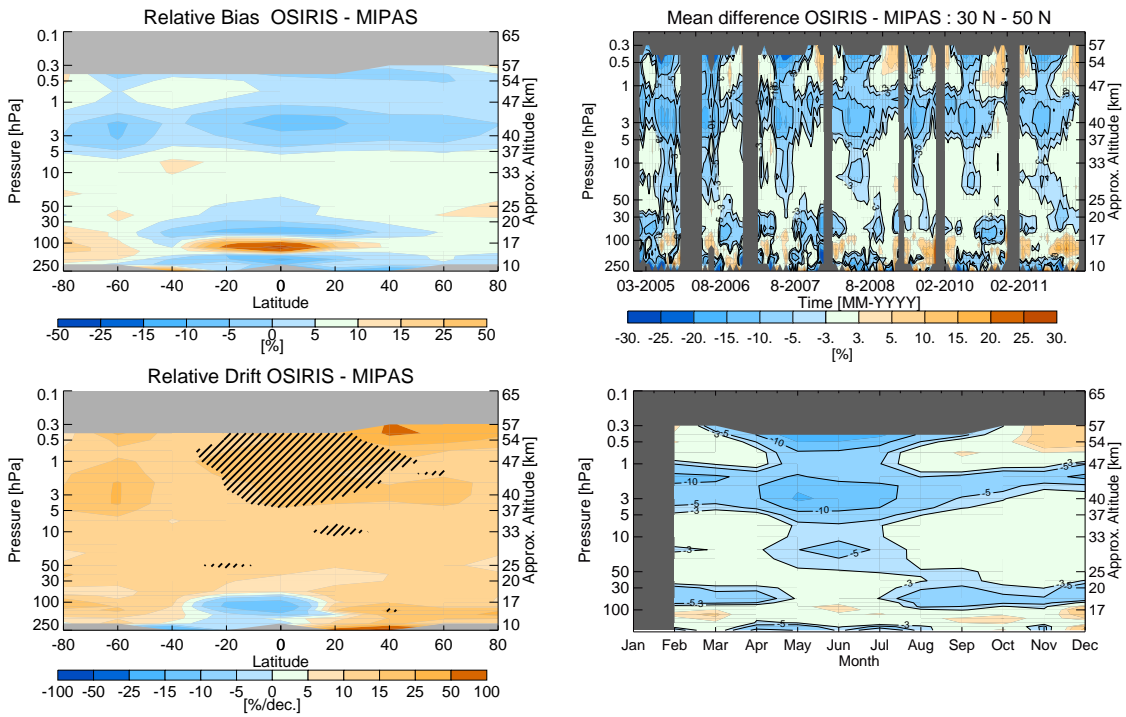

(a) Latitude-altitude dependence of bias (top) and drift (bottom). Significant drift values are shaded. (b) Time series (top) and seasonal dependence (bottom) of differences for 30°N - 50°N.

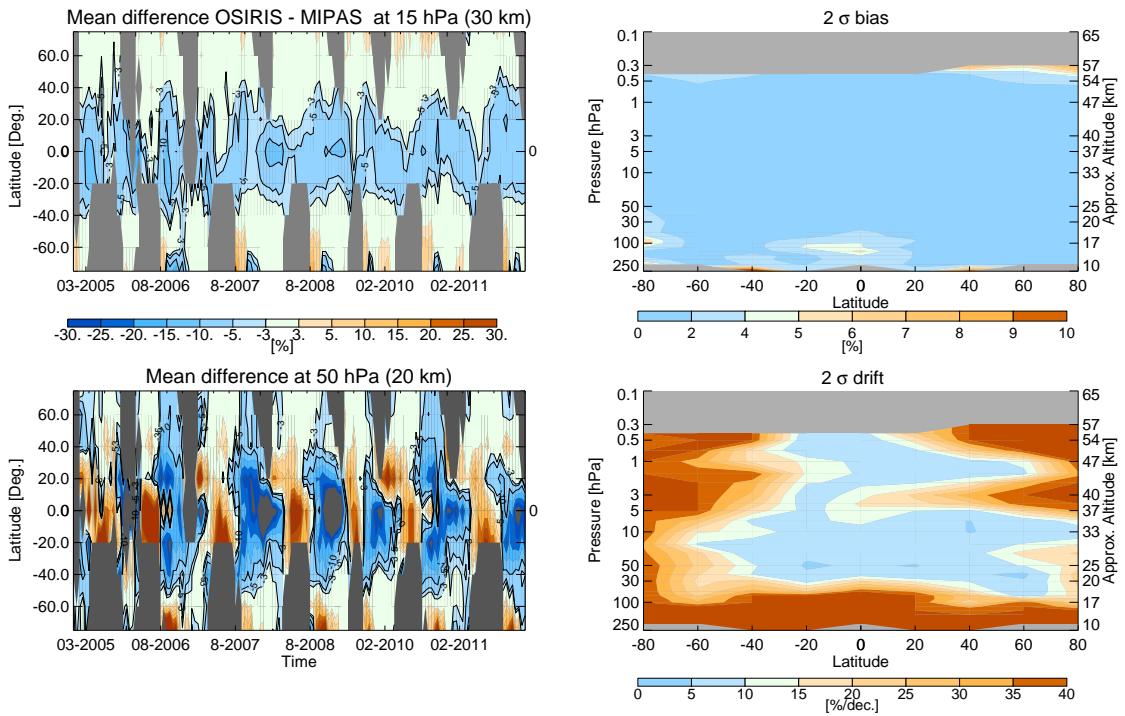

(c) Time-latitude dependence of median difference at 15 hPa (top) and 50 hPa (bottom). (d) Latitude-altitude dependence of errors in bias (top) and drift (bottom), respectively.

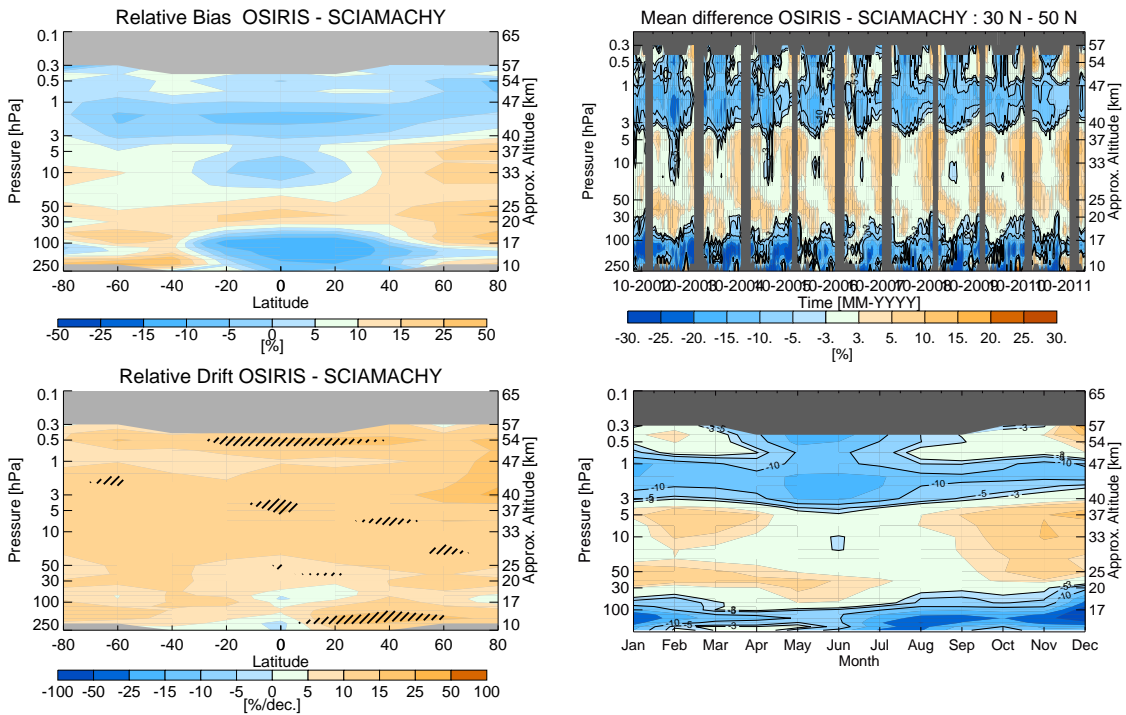

(a) Latitude-altitude dependence of bias (top) and drift (bottom). Significant drift values are shaded. (b) Time series (top) and seasonal dependence (bottom) of differences for 30°N - 50°N.

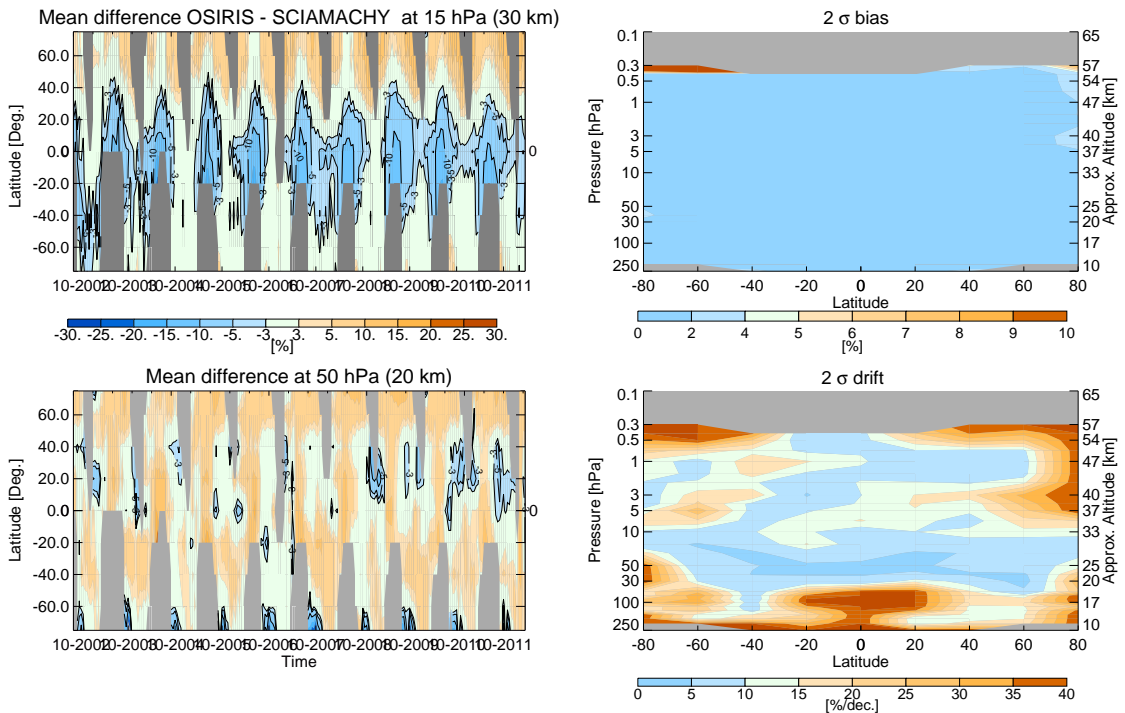

(c) Time-latitude dependence of median difference at 15 hPa (top) and 50 hPa (bottom). (d) Latitude-altitude dependence of errors in bias (top) and drift (bottom), respectively.

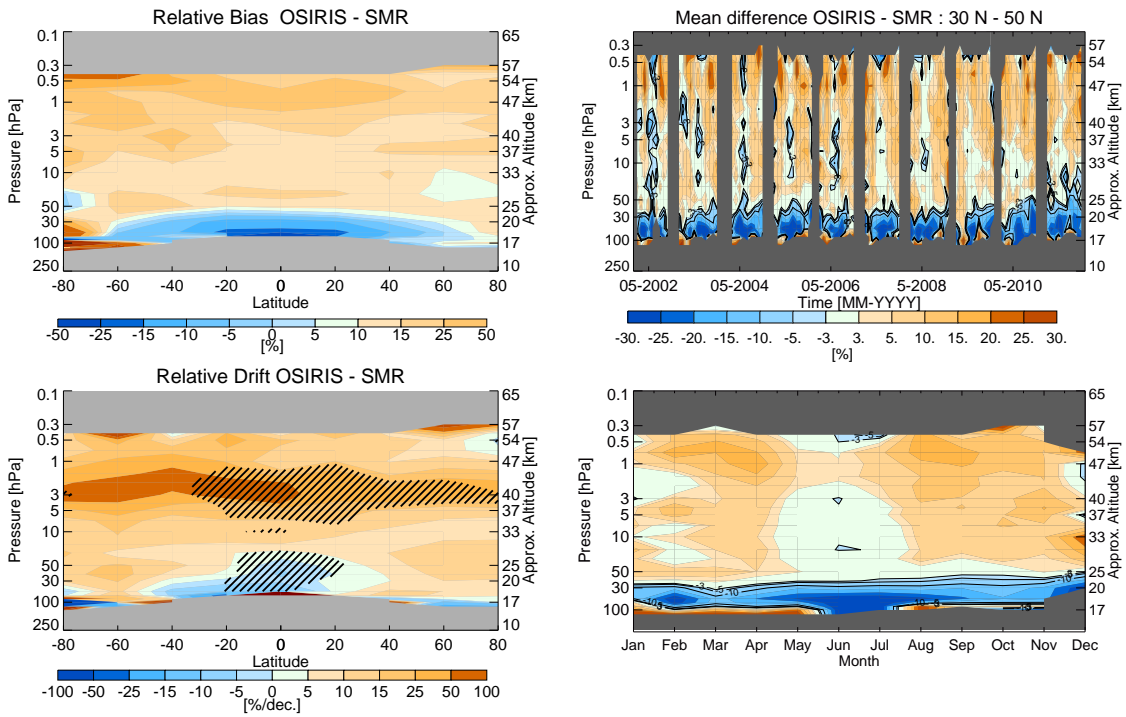

(a) Latitude-altitude dependence of bias (top) and drift (bottom). Significant drift values are shaded. (b) Time series (top) and seasonal dependence (bottom) of differences for 30°N - 50°N.

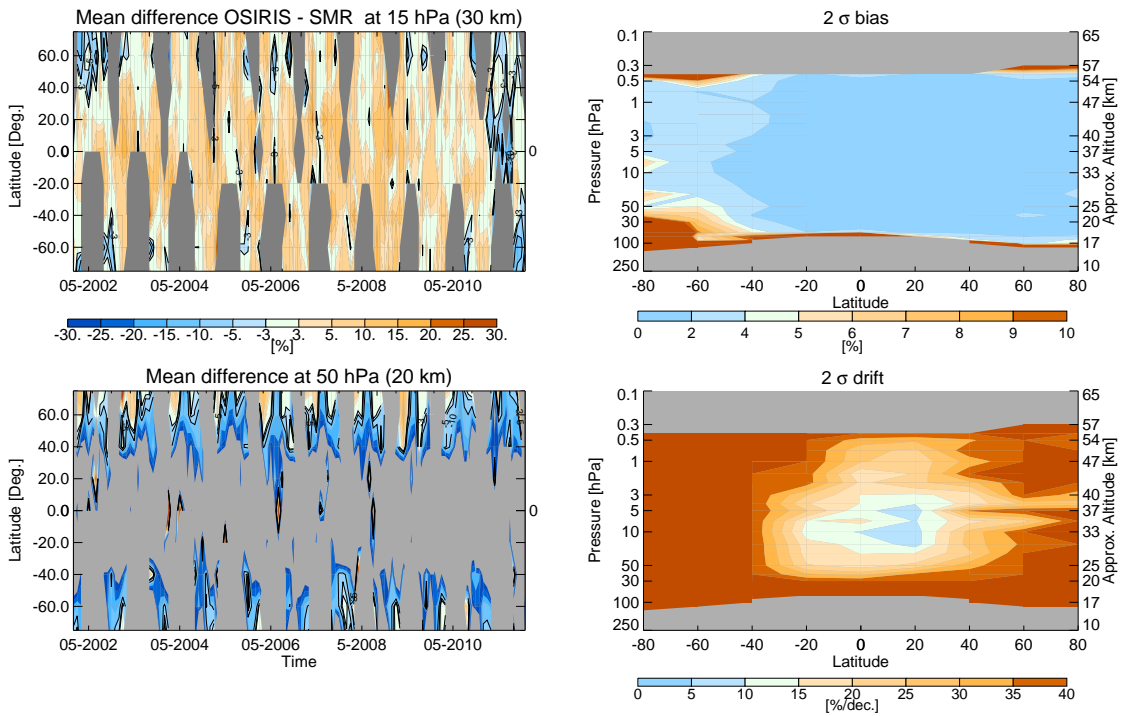

(c) Time-latitude dependence of median difference at 15 hPa (top) and 50 hPa (bottom). (d) Latitude-altitude dependence of errors in bias (top) and drift (bottom), respectively.



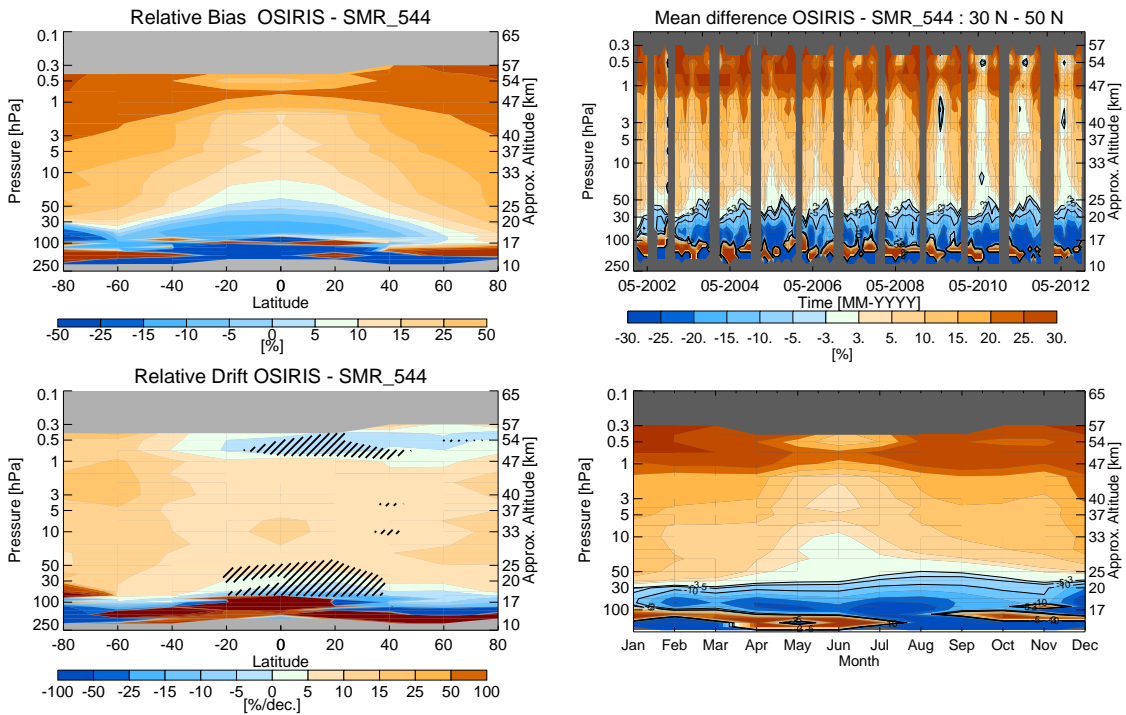

(a) Latitude-altitude dependence of bias (top) and drift (bottom). Significant drift values are shaded. (b) Time series (top) and seasonal dependence (bottom) of differences for 30°N - 50°N.

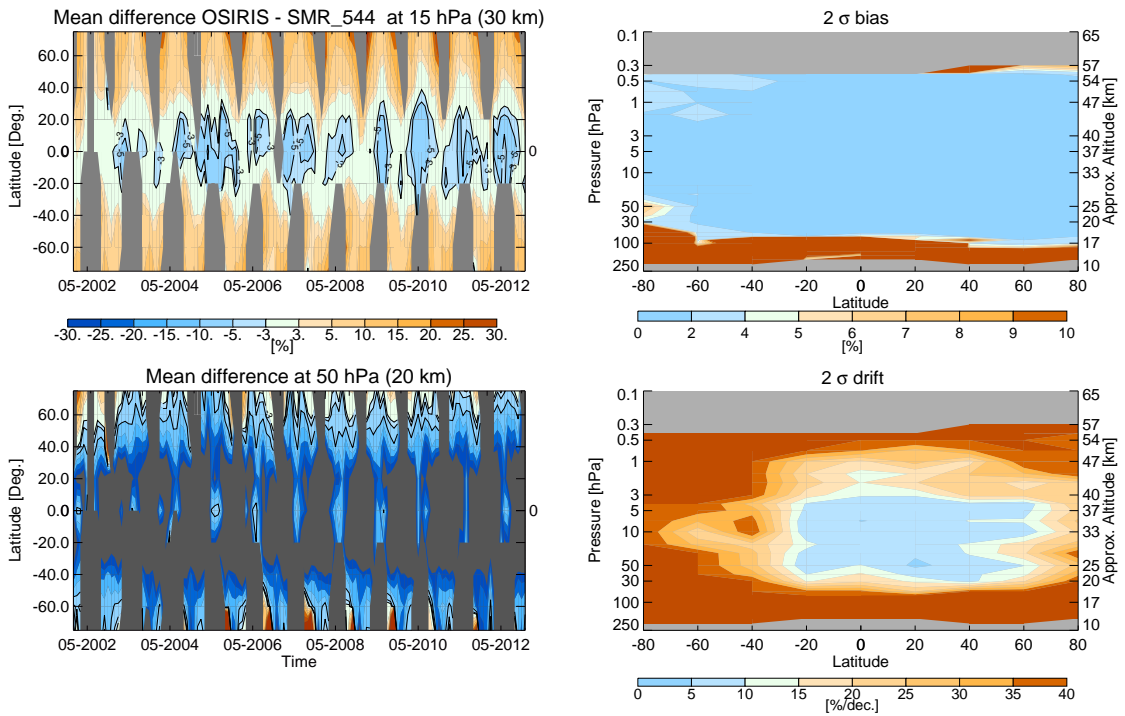

(c) Time-latitude dependence of median difference at 15 hPa (top) and 50 hPa (bottom). (d) Latitude-altitude dependence of errors in bias (top) and drift (bottom), respectively.



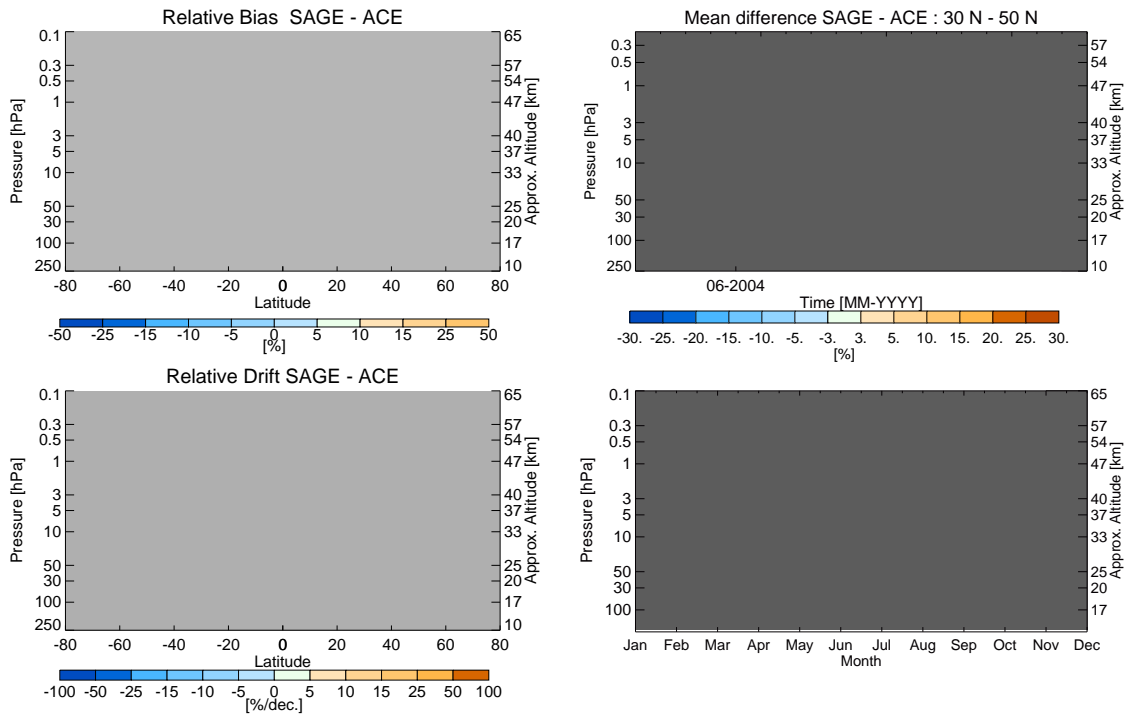

(a) Latitude-altitude dependence of bias (top) and drift (bottom). Significant drift values are shaded. (b) Time series (top) and seasonal dependence (bottom) of differences for 30°N - 50°N.

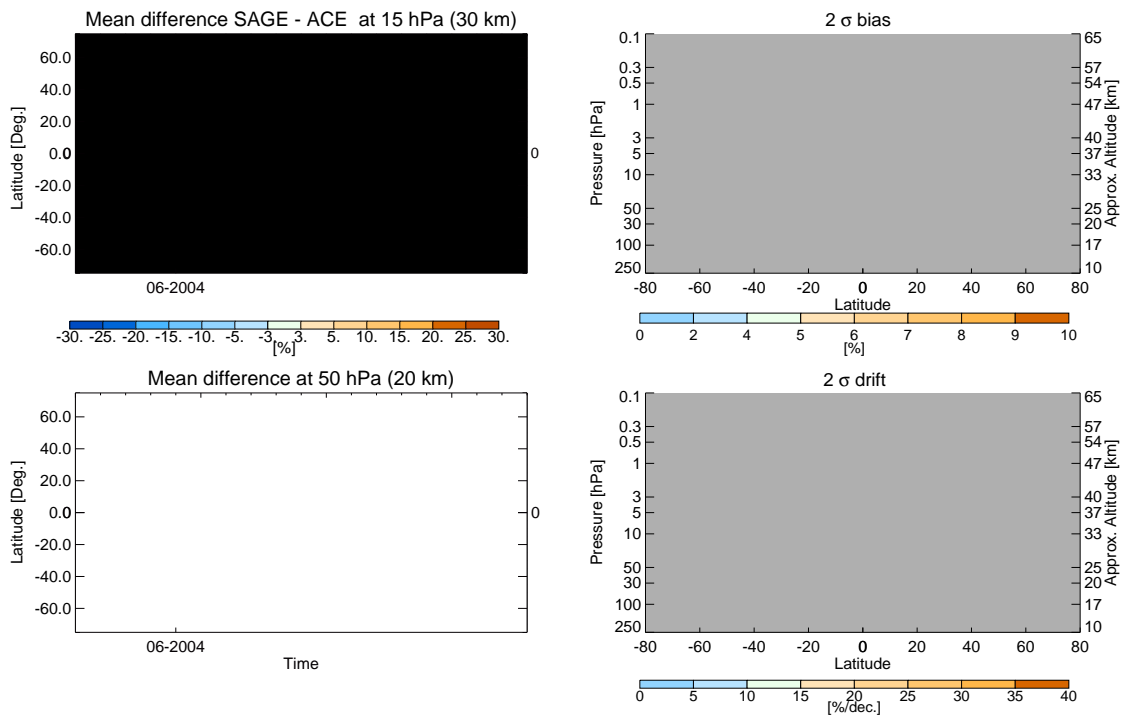

(c) Time-latitude dependence of median difference at 15 hPa (top) and 50 hPa (bottom). (d) Latitude-altitude dependence of errors in bias (top) and drift (bottom), respectively.

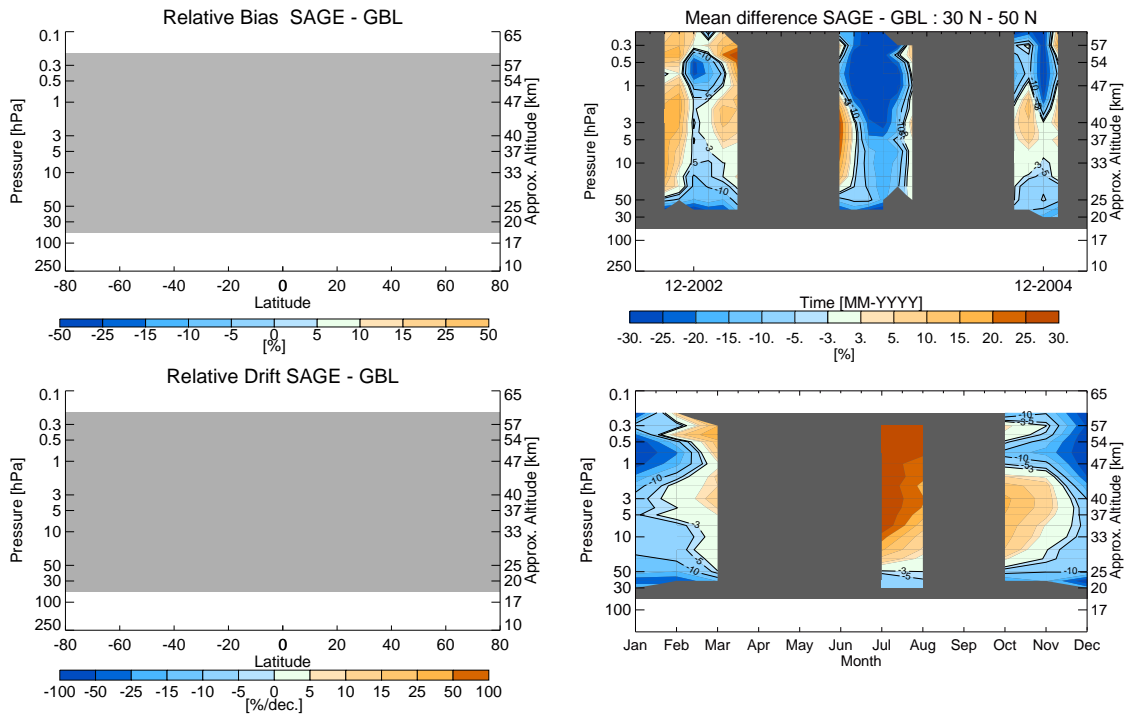

(a) Latitude-altitude dependence of bias (top) and drift (bottom). Significant drift values are shaded. (b) Time series (top) and seasonal dependence (bottom) of differences for 30°N - 50°N.

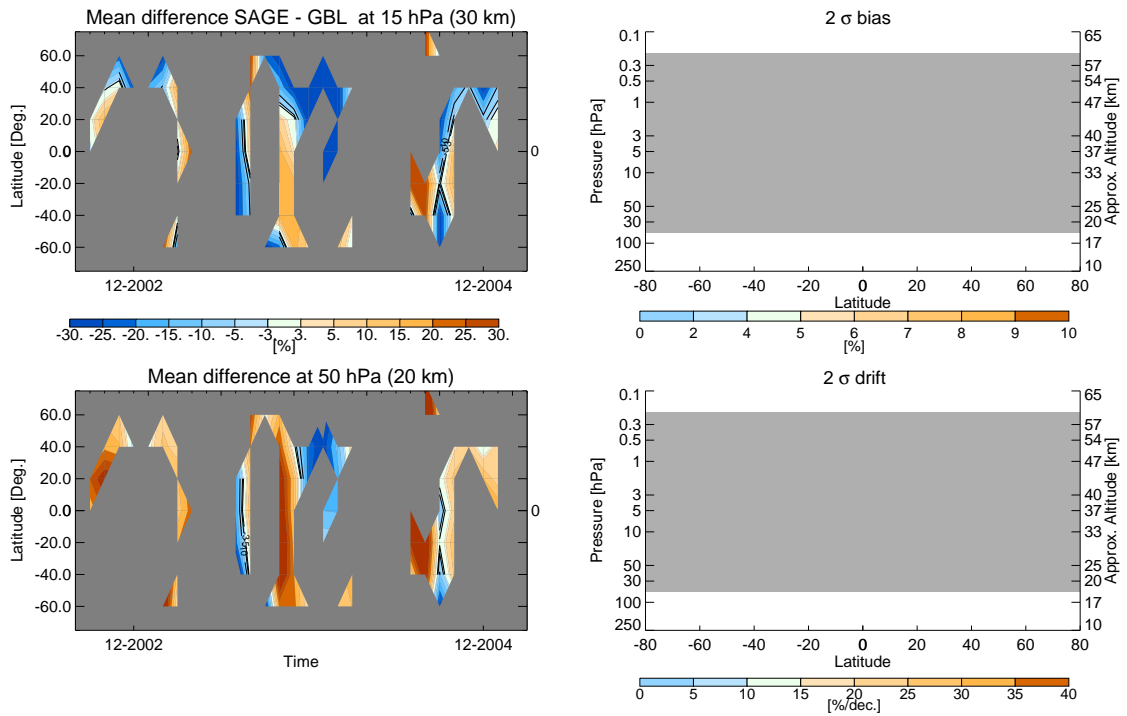

(c) Time-latitude dependence of median difference at 15 hPa (top) and 50 hPa (bottom). (d) Latitude-altitude dependence of errors in bias (top) and drift (bottom), respectively.

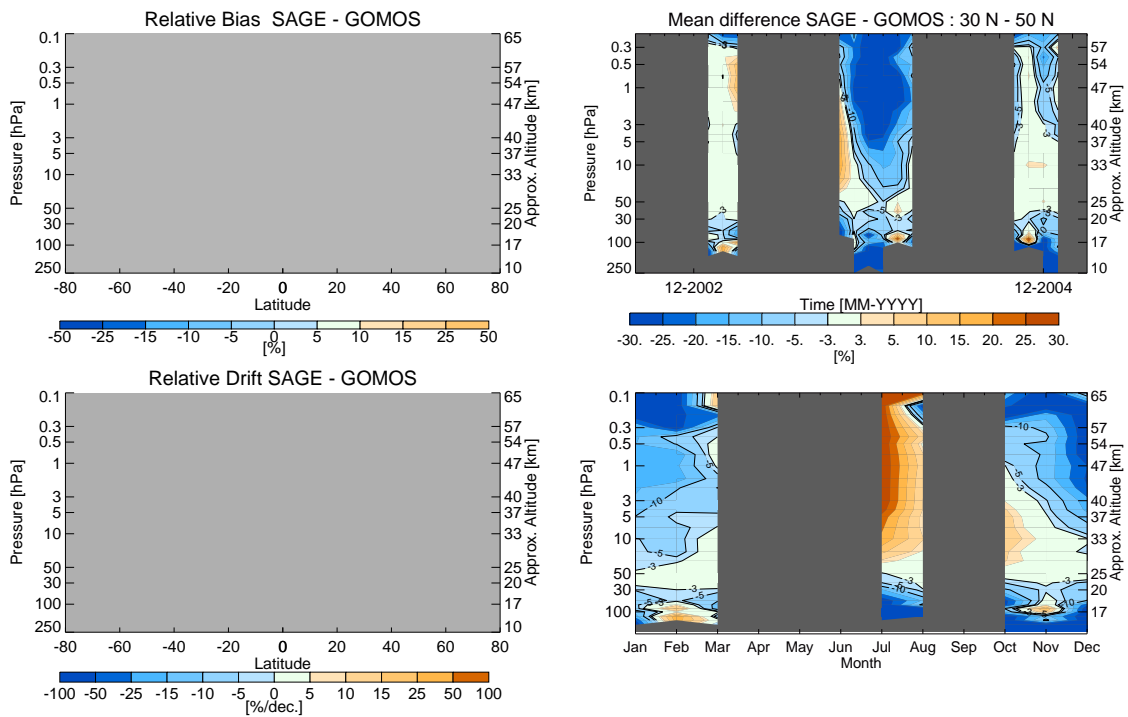

(a) Latitude-altitude dependence of bias (top) and drift (bottom). Significant drift values are shaded. (b) Time series (top) and seasonal dependence (bottom) of differences for 30°N - 50°N.

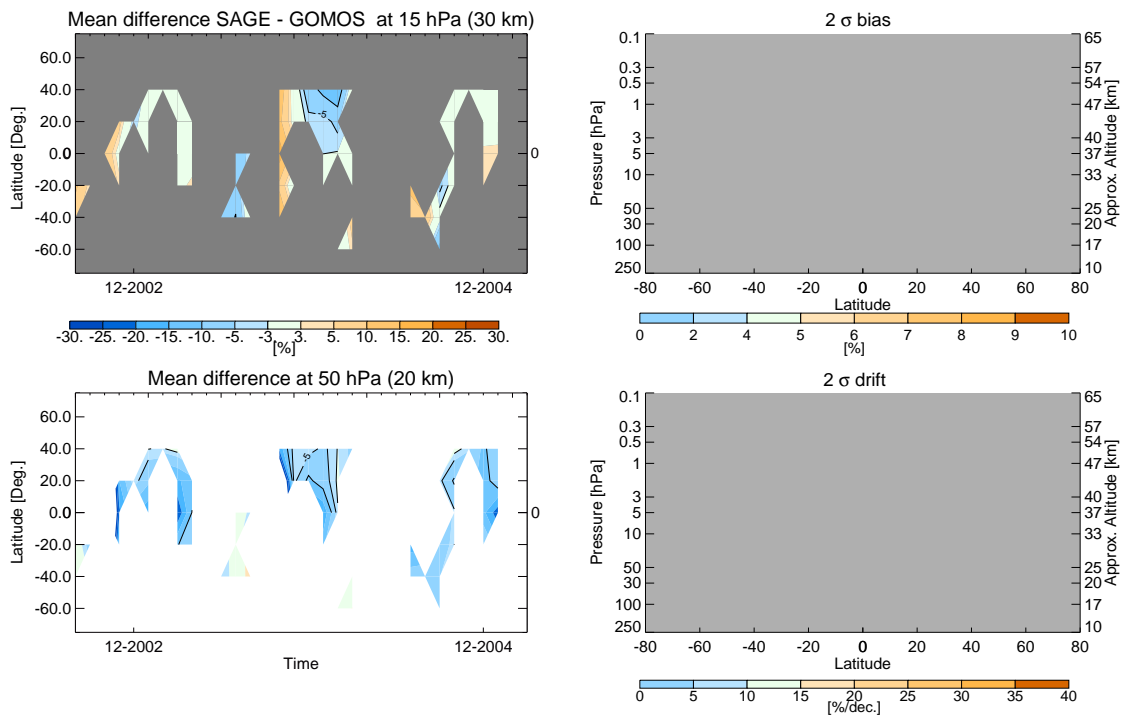

(c) Time-latitude dependence of median difference at 15 hPa (top) and 50 hPa (bottom). (d) Latitude-altitude dependence of errors in bias (top) and drift (bottom), respectively.

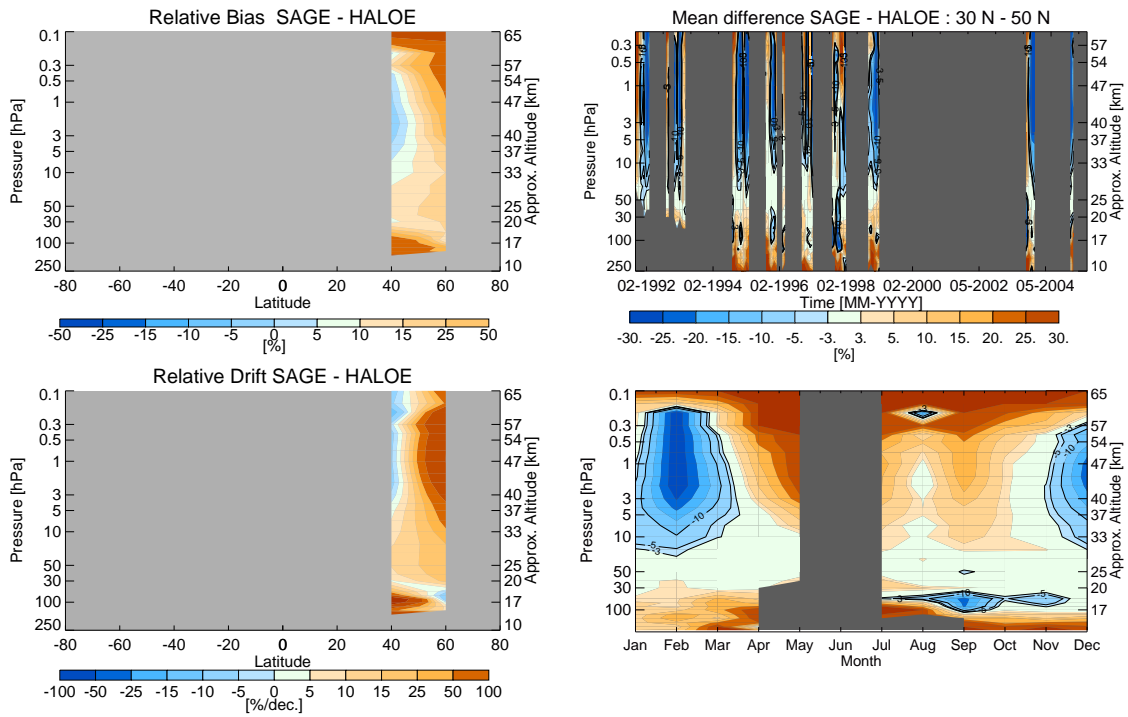

(a) Latitude-altitude dependence of bias (top) and drift (bottom). Significant drift values are shaded. (b) Time series (top) and seasonal dependence (bottom) of differences for 30°N - 50°N.

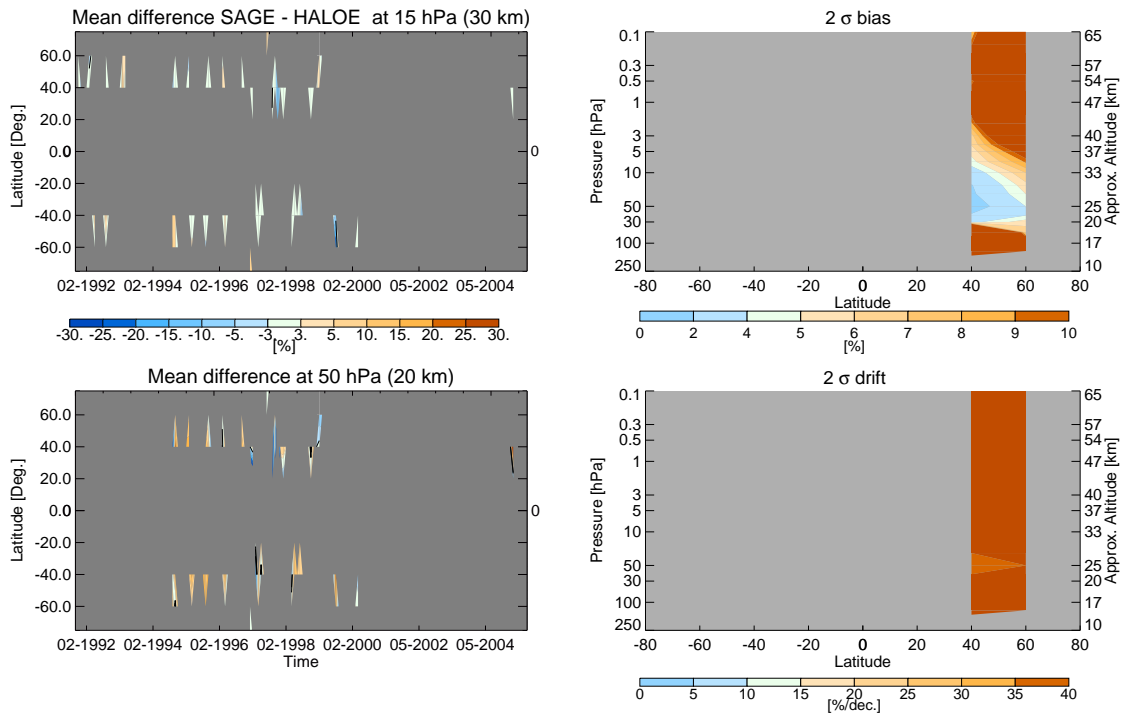

(c) Time-latitude dependence of median difference at 15 hPa (top) and 50 hPa (bottom). (d) Latitude-altitude dependence of errors in bias (top) and drift (bottom), respectively.

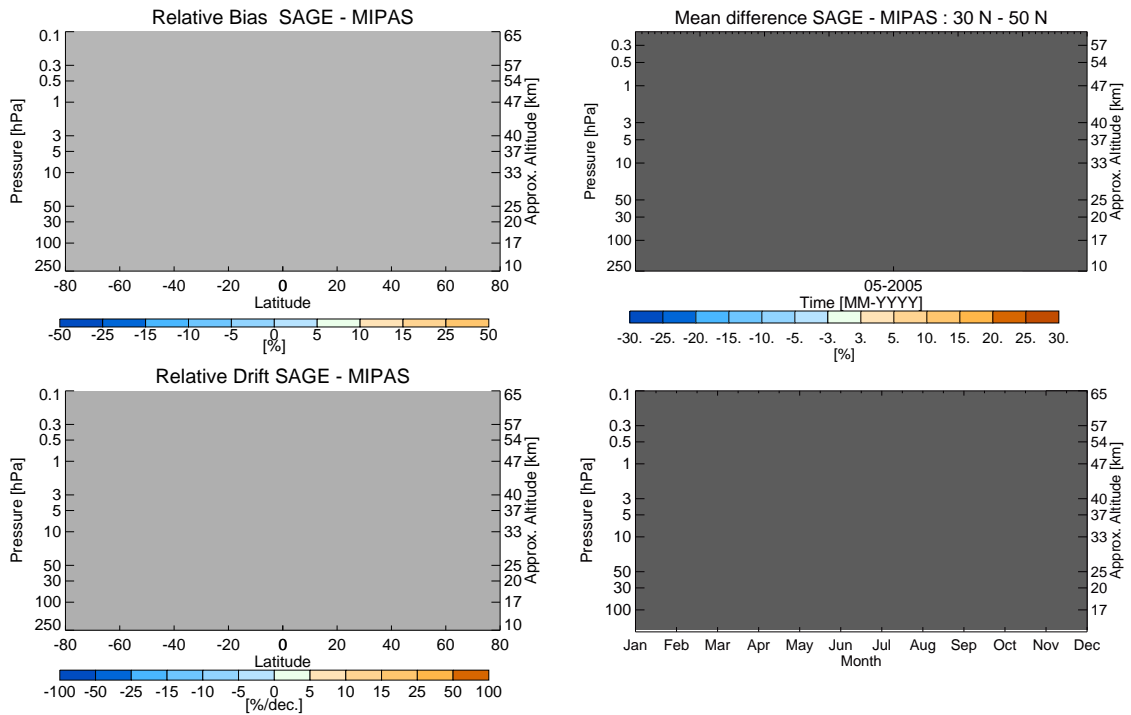

(a) Latitude-altitude dependence of bias (top) and drift (bottom). Significant drift values are shaded. (b) Time series (top) and seasonal dependence (bottom) of differences for 30°N - 50°N.

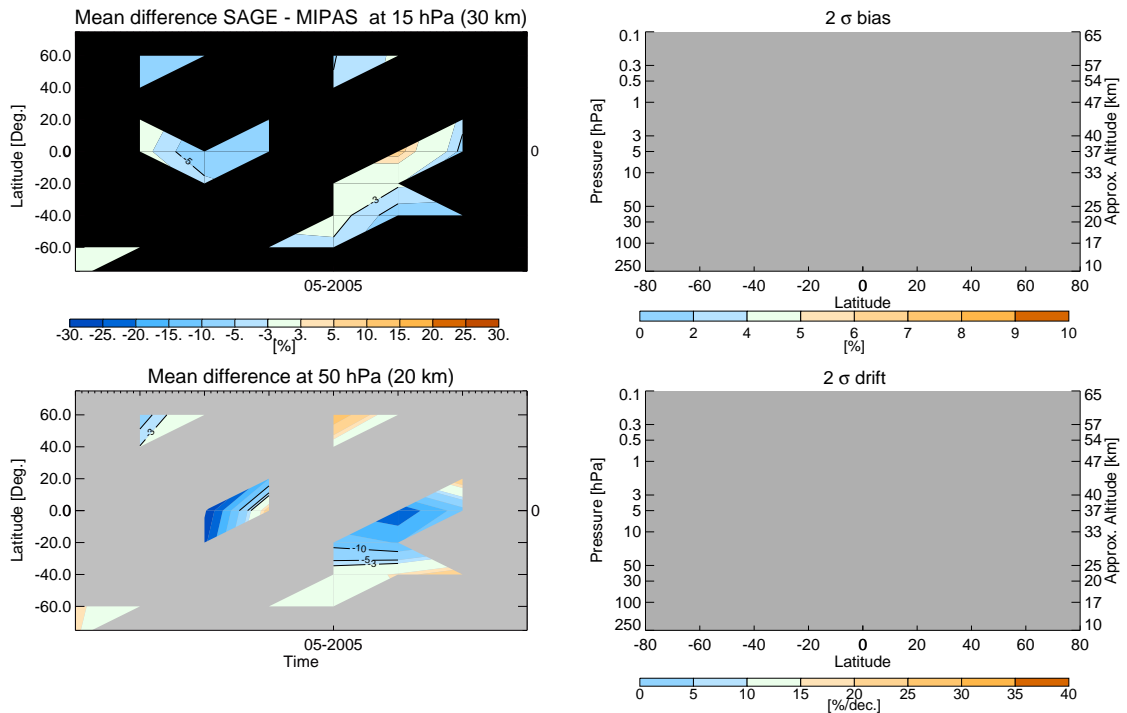

(c) Time-latitude dependence of median difference at 15 hPa (top) and 50 hPa (bottom). (d) Latitude-altitude dependence of errors in bias (top) and drift (bottom), respectively.

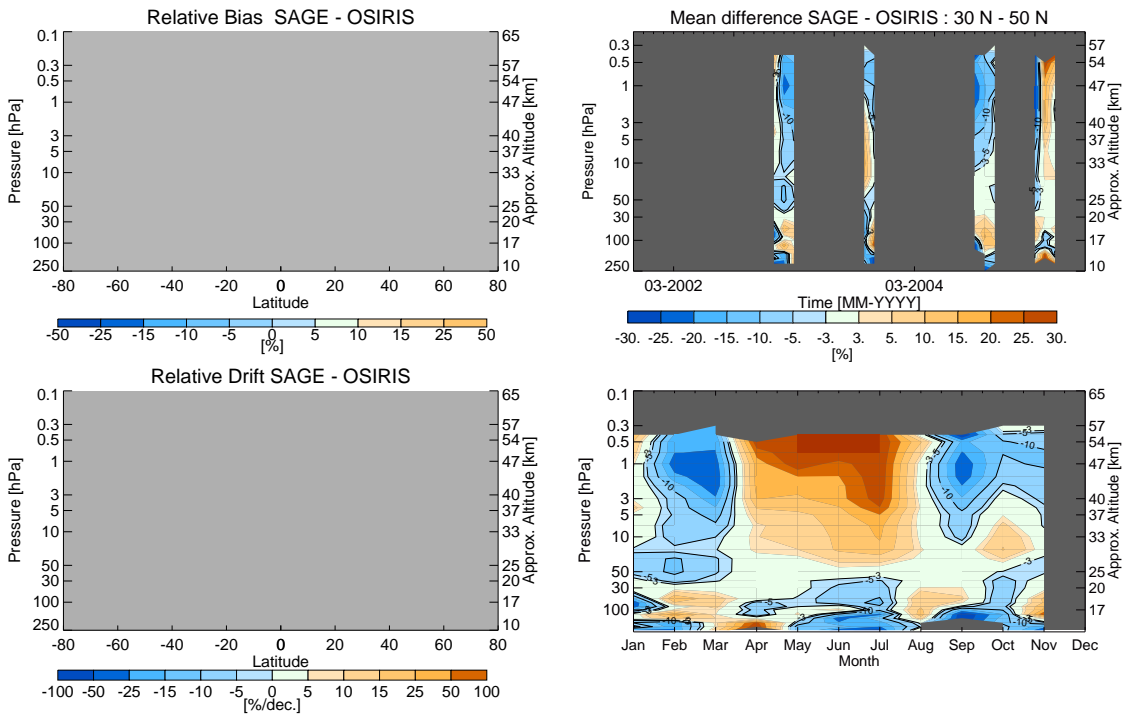

(a) Latitude-altitude dependence of bias (top) and drift (bottom). Significant drift values are shaded. (b) Time series (top) and seasonal dependence (bottom) of differences for 30°N - 50°N.

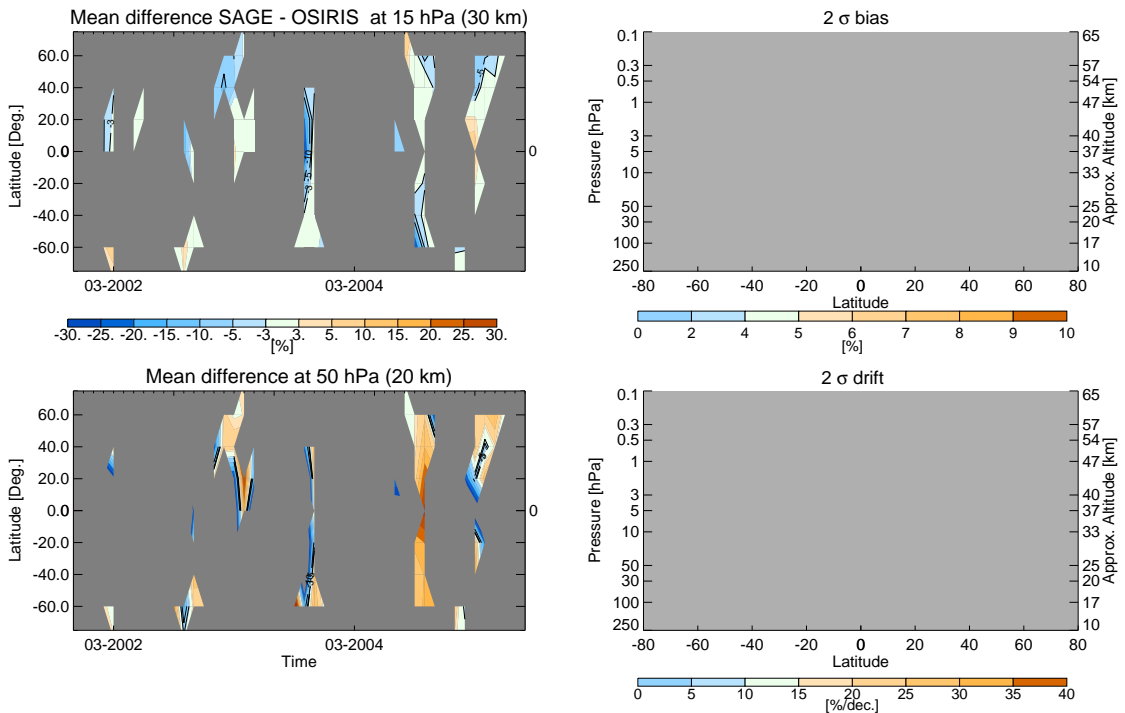

(c) Time-latitude dependence of median difference at 15 hPa (top) and 50 hPa (bottom). (d) Latitude-altitude dependence of errors in bias (top) and drift (bottom), respectively.



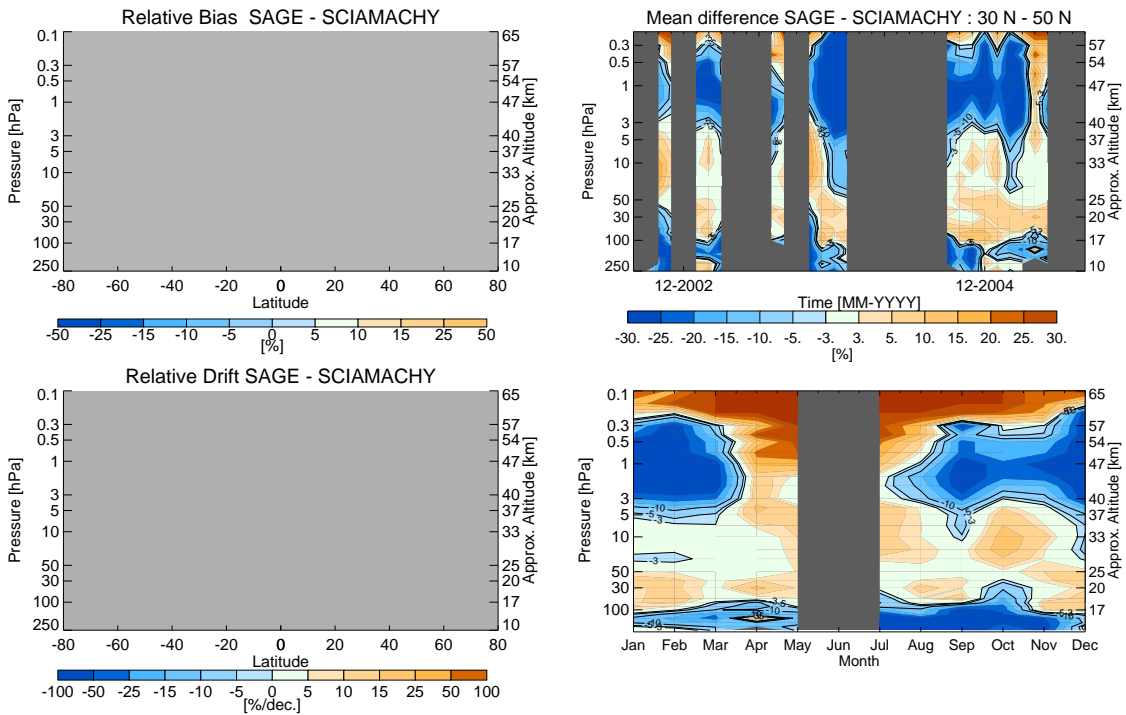

(a) Latitude-altitude dependence of bias (top) and drift (bottom). Significant drift values are shaded. (b) Time series (top) and seasonal dependence (bottom) of differences for 30°N - 50°N.

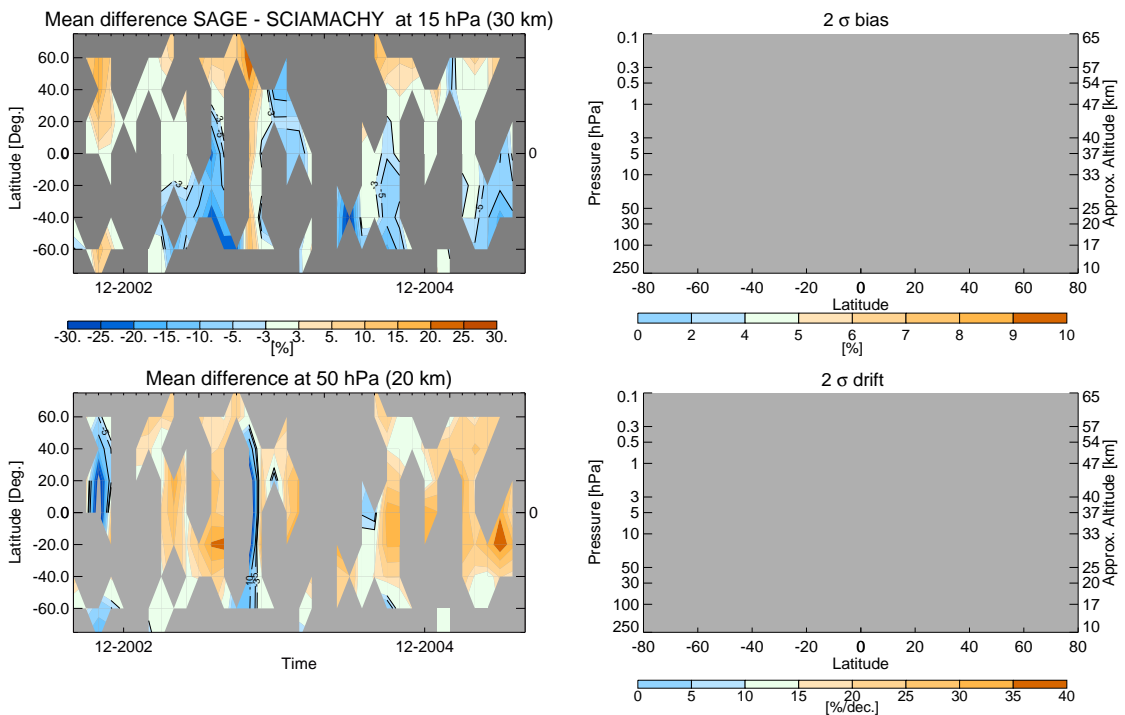

(c) Time-latitude dependence of median difference at 15 hPa (top) and 50 hPa (bottom). (d) Latitude-altitude dependence of errors in bias (top) and drift (bottom), respectively.

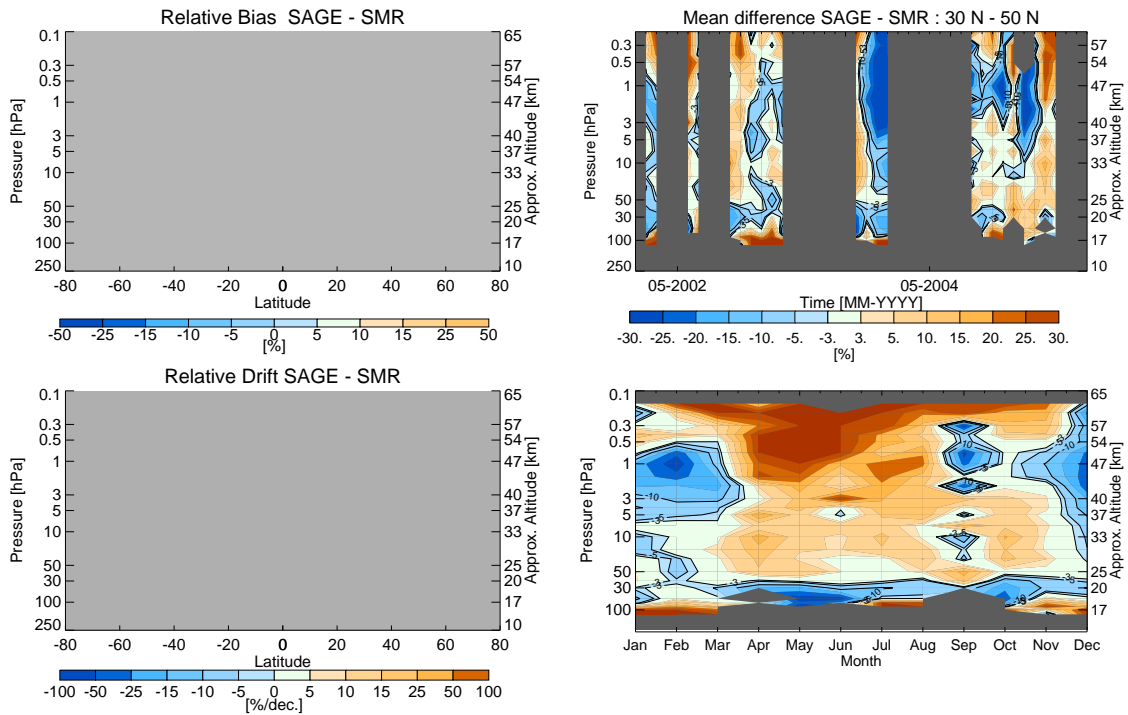

(a) Latitude-altitude dependence of bias (top) and drift (bottom). Significant drift values are shaded. (b) Time series (top) and seasonal dependence (bottom) of differences for 30°N - 50°N.

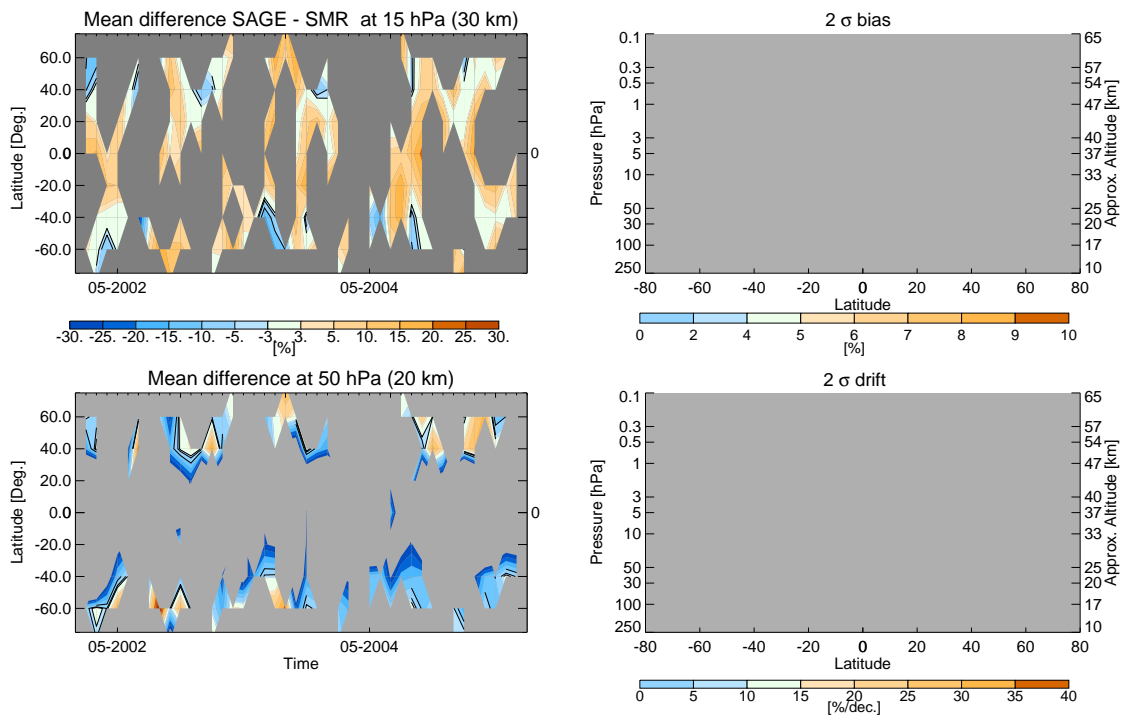

(c) Time-latitude dependence of median difference at 15 hPa (top) and 50 hPa (bottom). (d) Latitude-altitude dependence of errors in bias (top) and drift (bottom), respectively.

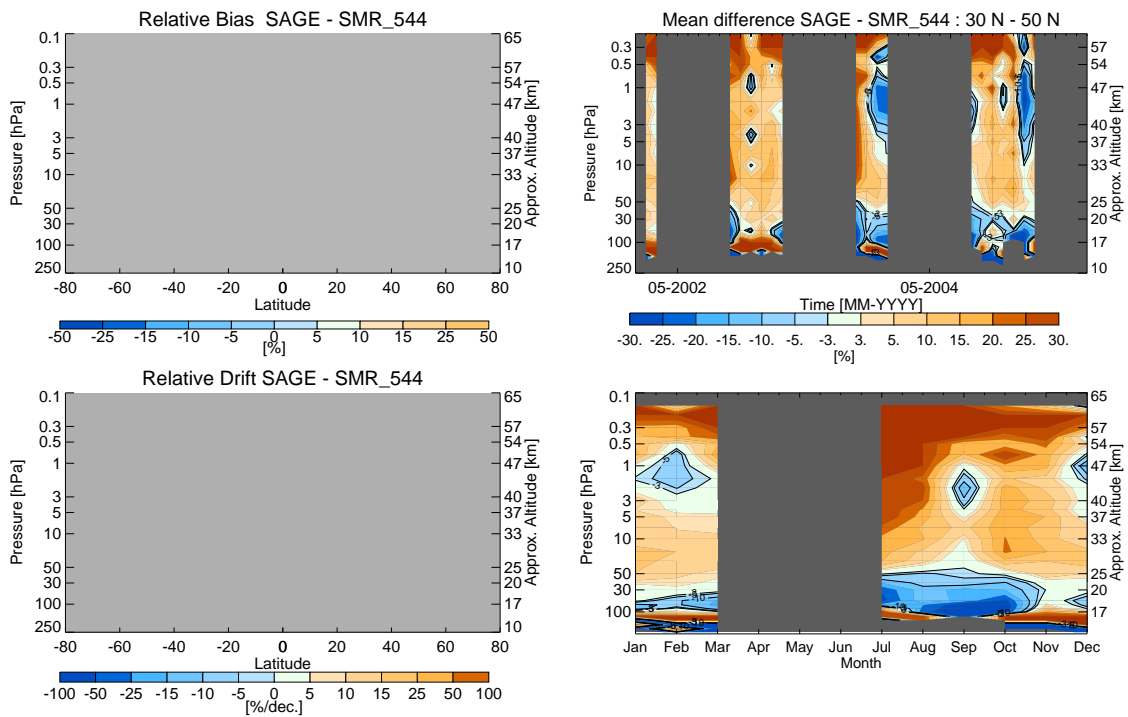

(a) Latitude-altitude dependence of bias (top) and drift (bottom). Significant drift values are shaded. (b) Time series (top) and seasonal dependence (bottom) of differences for 30°N - 50°N.

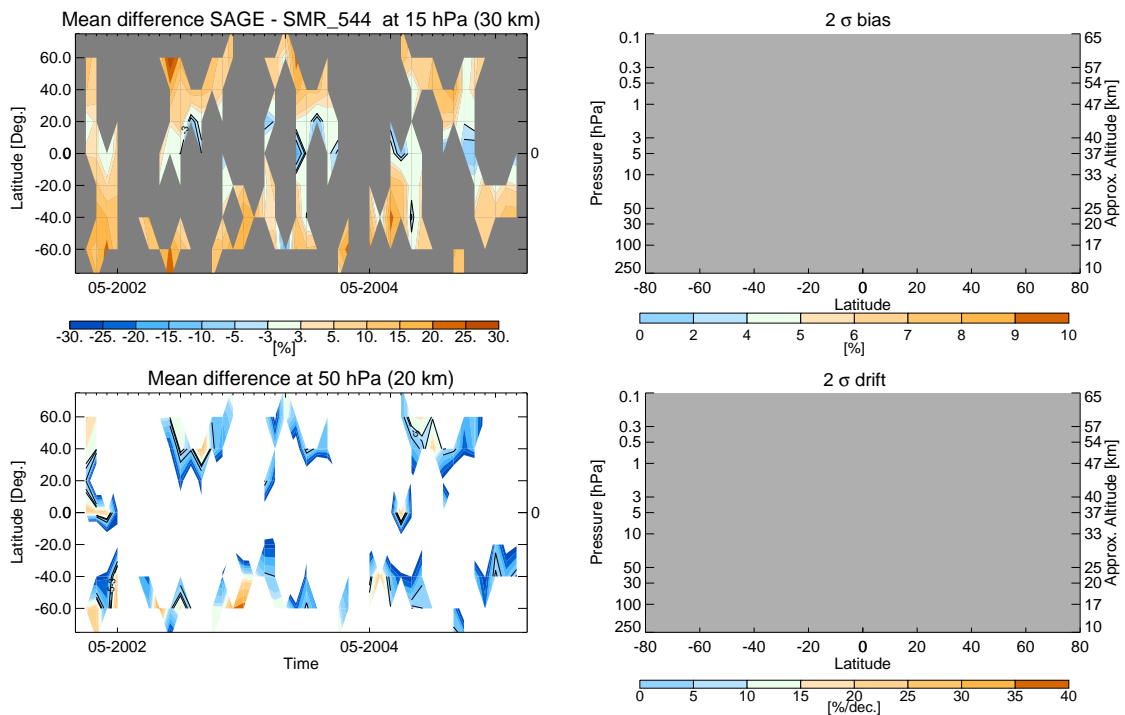

(c) Time-latitude dependence of median difference at 15 hPa (top) and 50 hPa (bottom). (d) Latitude-altitude dependence of errors in bias (top) and drift (bottom), respectively.

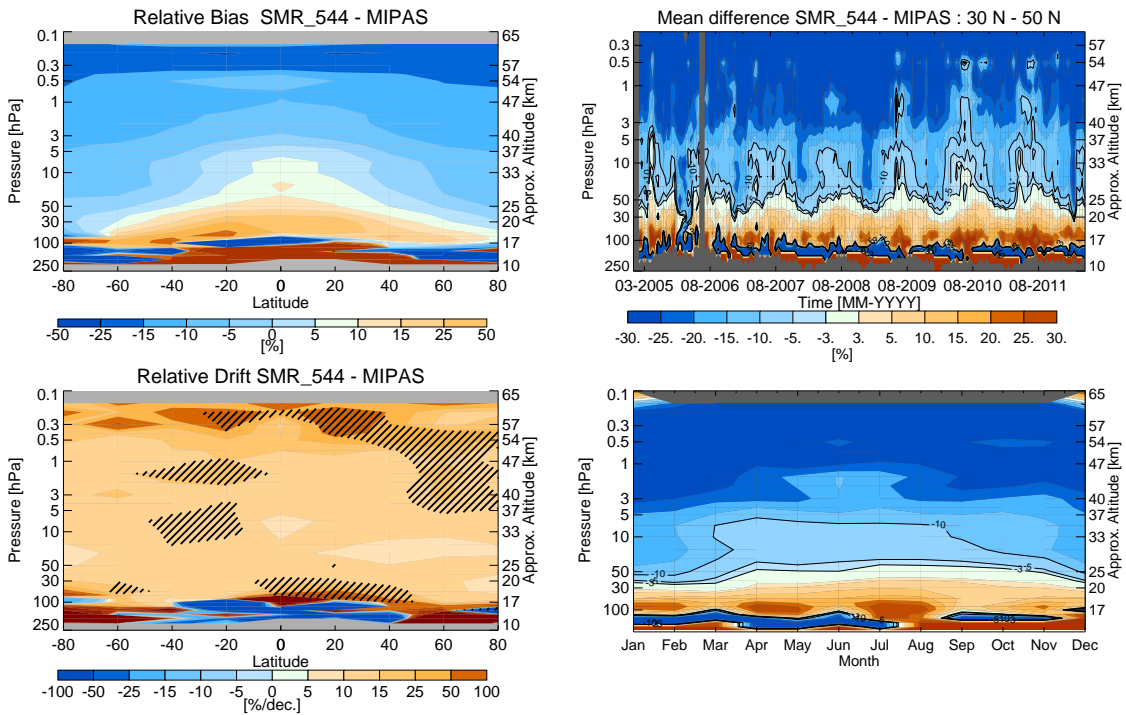

(a) Latitude-altitude dependence of bias (top) and drift (bottom). Significant drift values are shaded. (b) Time series (top) and seasonal dependence (bottom) of differences for 30°N - 50°N.

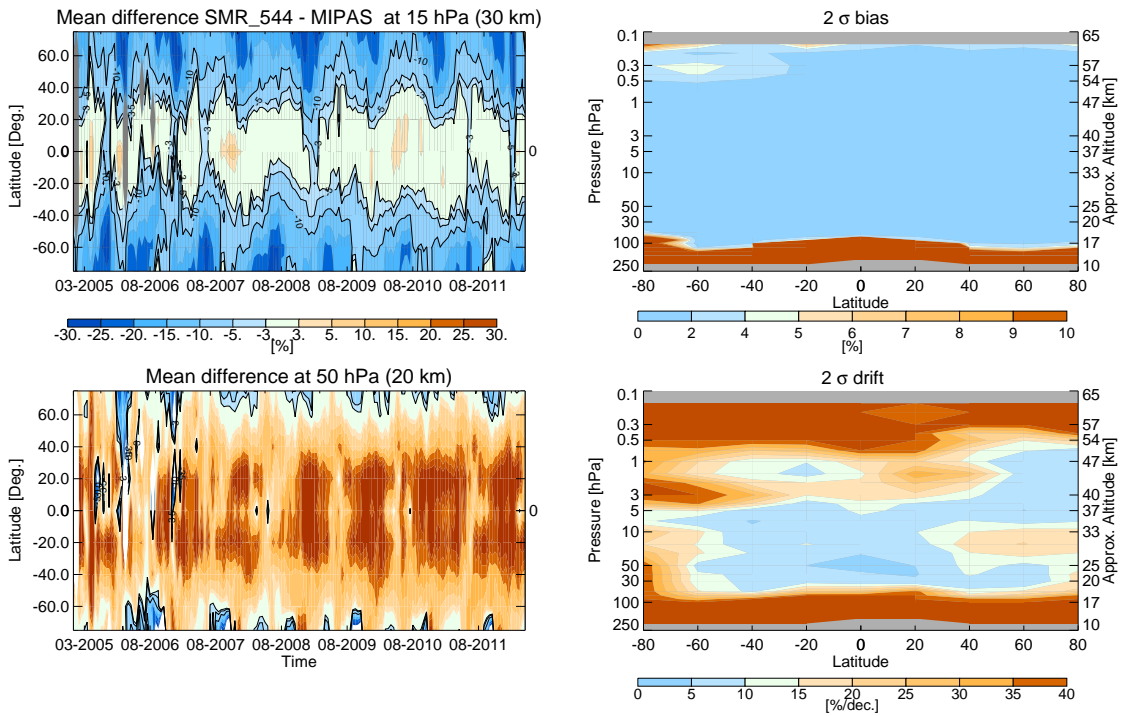

(c) Time-latitude dependence of median difference at 15 hPa (top) and 50 hPa (bottom). (d) Latitude-altitude dependence of errors in bias (top) and drift (bottom), respectively.

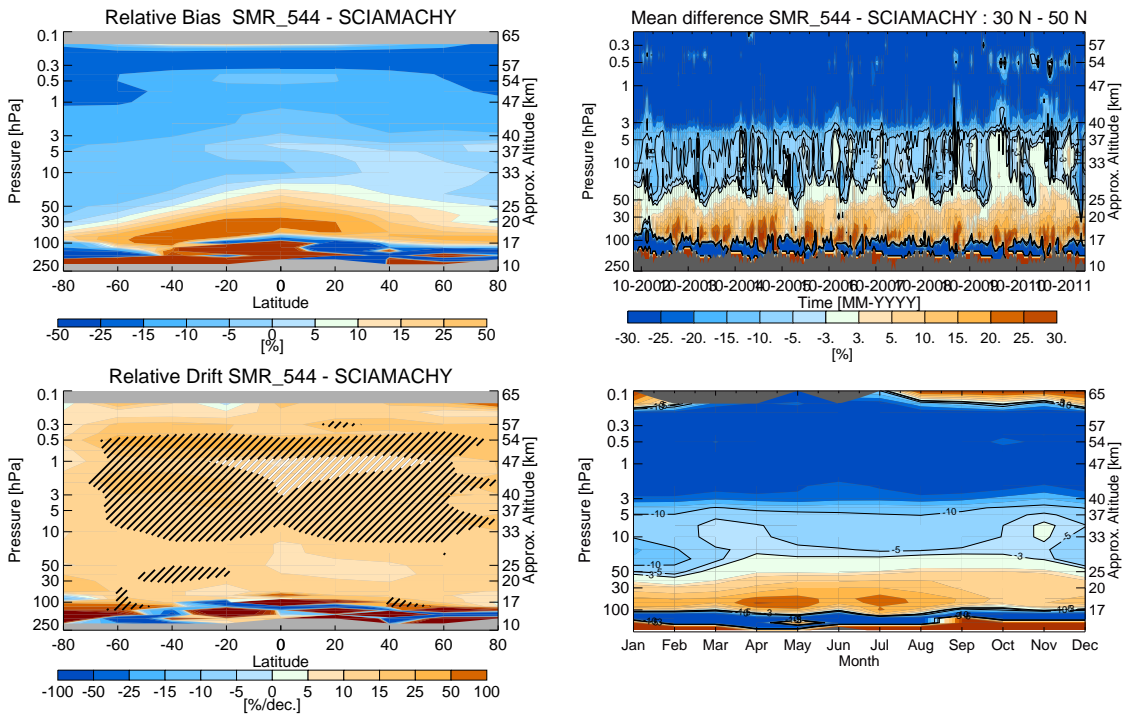

(a) Latitude-altitude dependence of bias (top) and drift (bottom). Significant drift values are shaded. (b) Time series (top) and seasonal dependence (bottom) of differences for 30°N - 50°N.

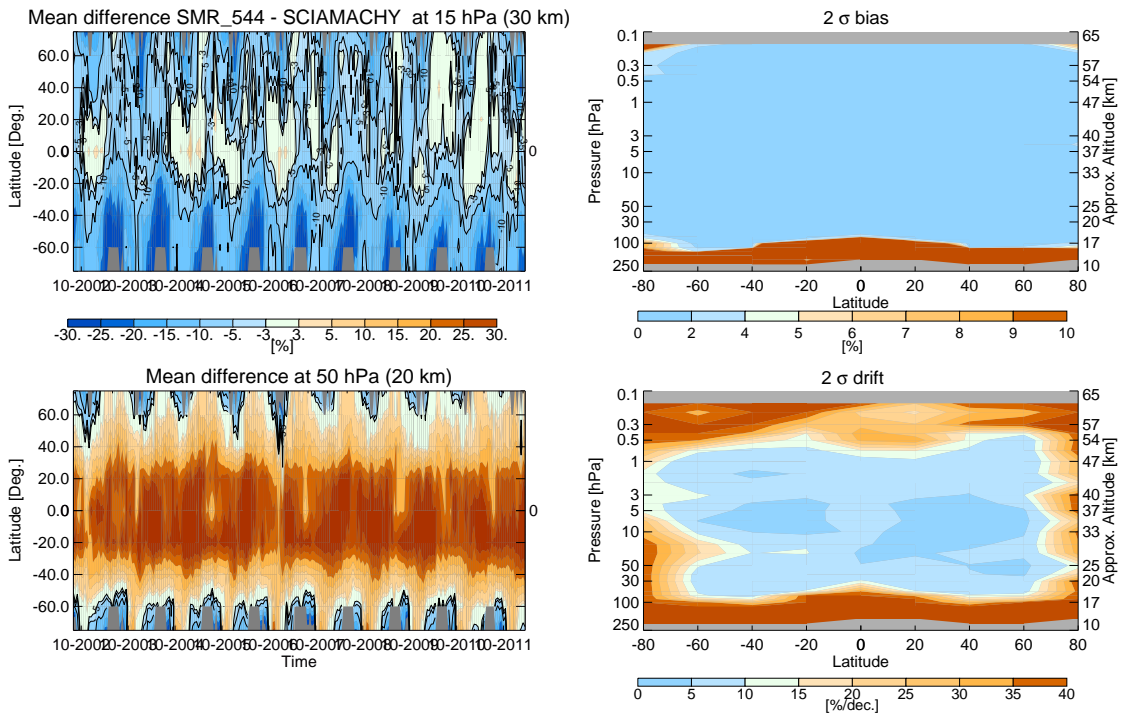

(c) Time-latitude dependence of median difference at 15 hPa (top) and 50 hPa (bottom). (d) Latitude-altitude dependence of errors in bias (top) and drift (bottom), respectively.



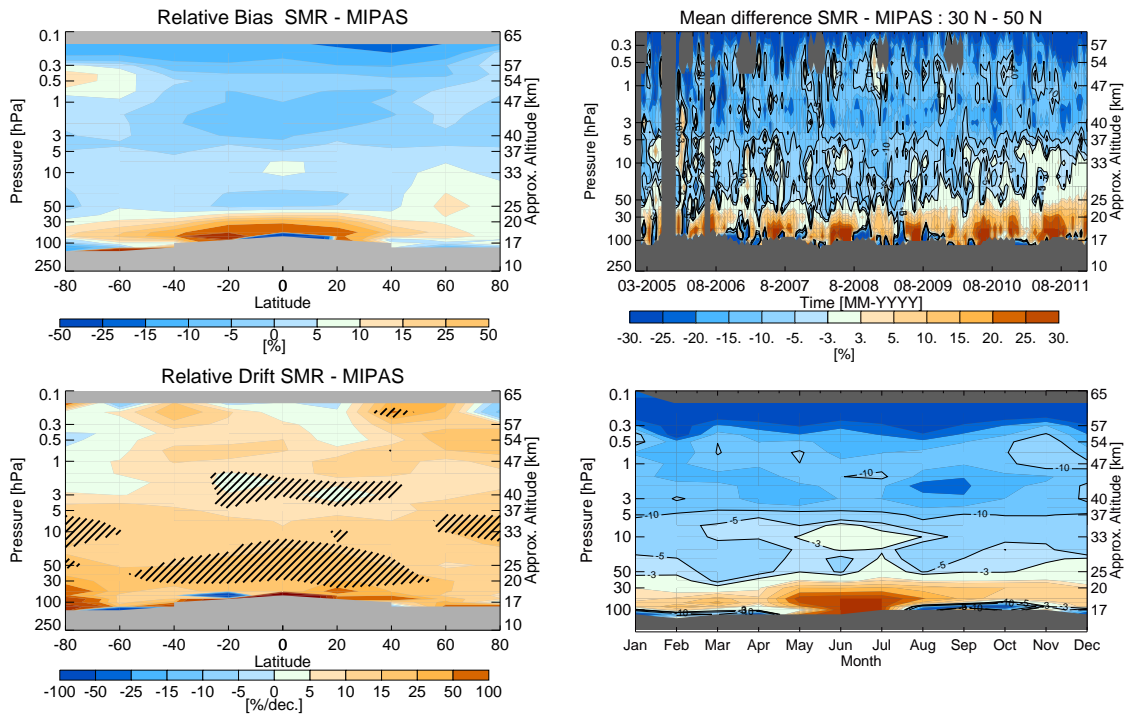

(a) Latitude-altitude dependence of bias (top) and drift (bottom). Significant drift values are shaded. (b) Time series (top) and seasonal dependence (bottom) of differences for 30°N - 50°N.

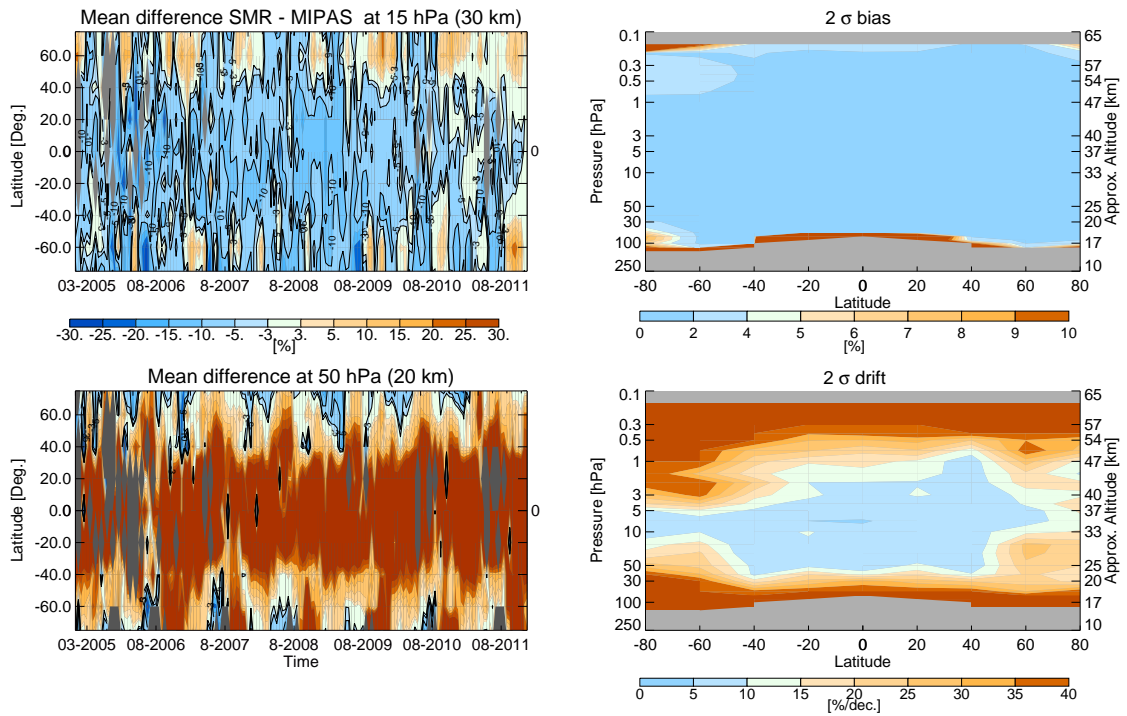

(c) Time-latitude dependence of median difference at 15 hPa (top) and 50 hPa (bottom). (d) Latitude-altitude dependence of errors in bias (top) and drift (bottom), respectively.



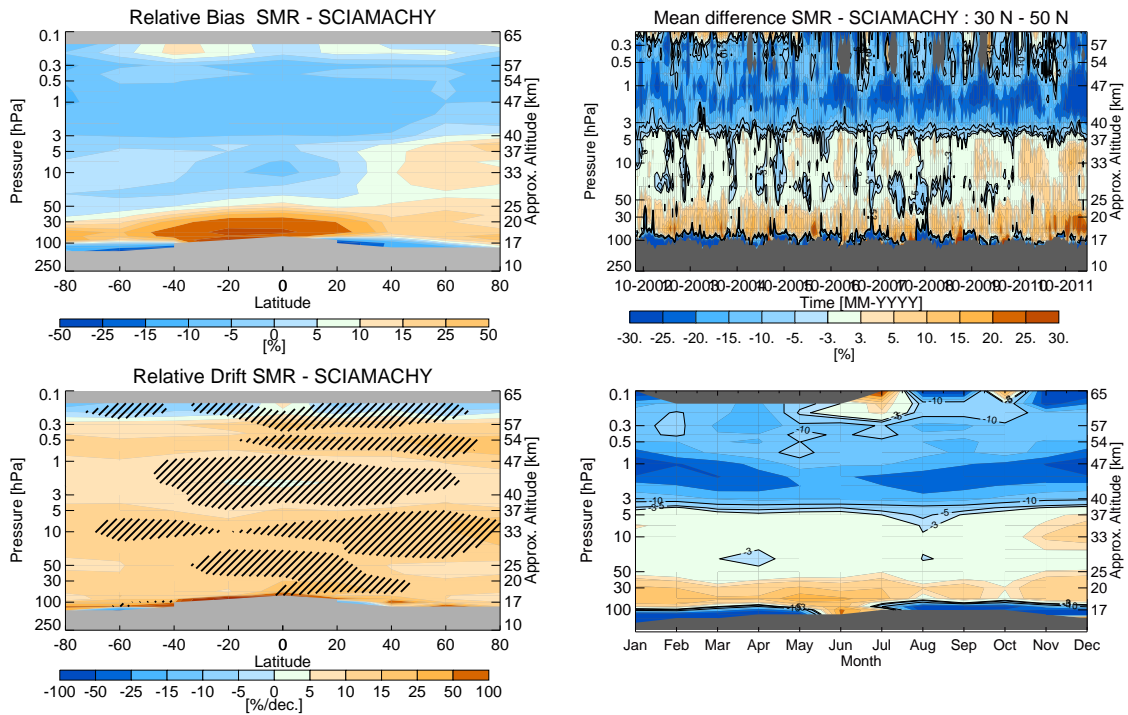

(a) Latitude-altitude dependence of bias (top) and drift (bottom). Significant drift values are shaded. (b) Time series (top) and seasonal dependence (bottom) of differences for 30°N - 50°N.

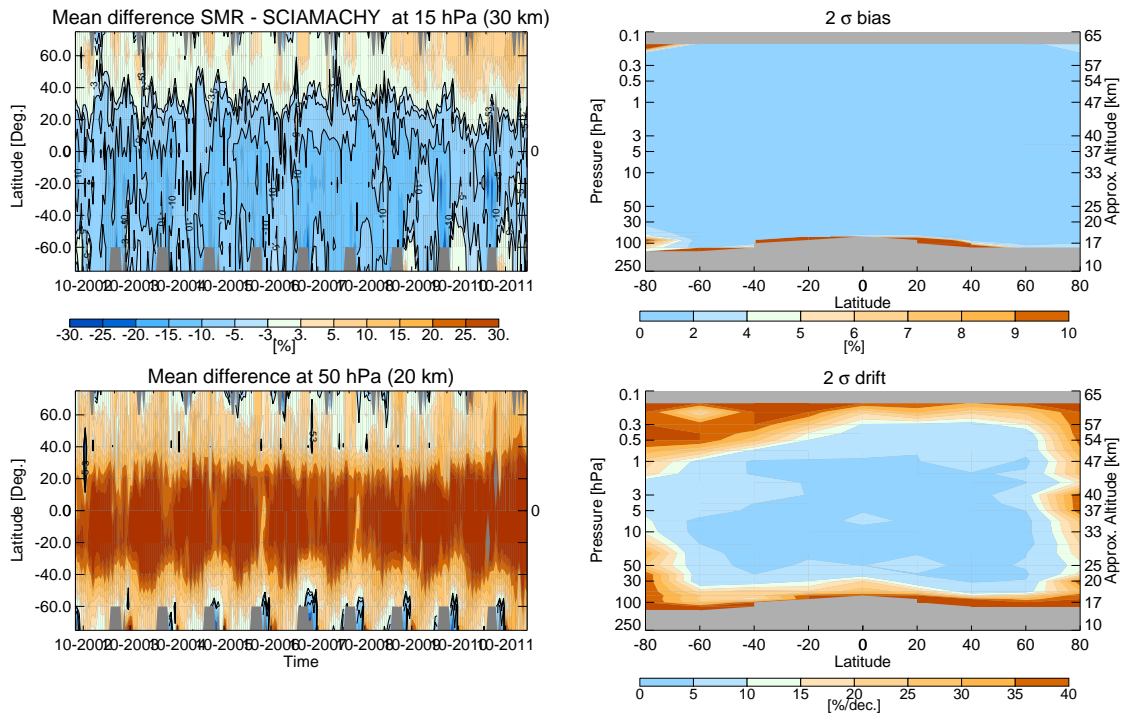

(c) Time-latitude dependence of median difference at 15 hPa (top) and 50 hPa (bottom). (d) Latitude-altitude dependence of errors in bias (top) and drift (bottom), respectively.

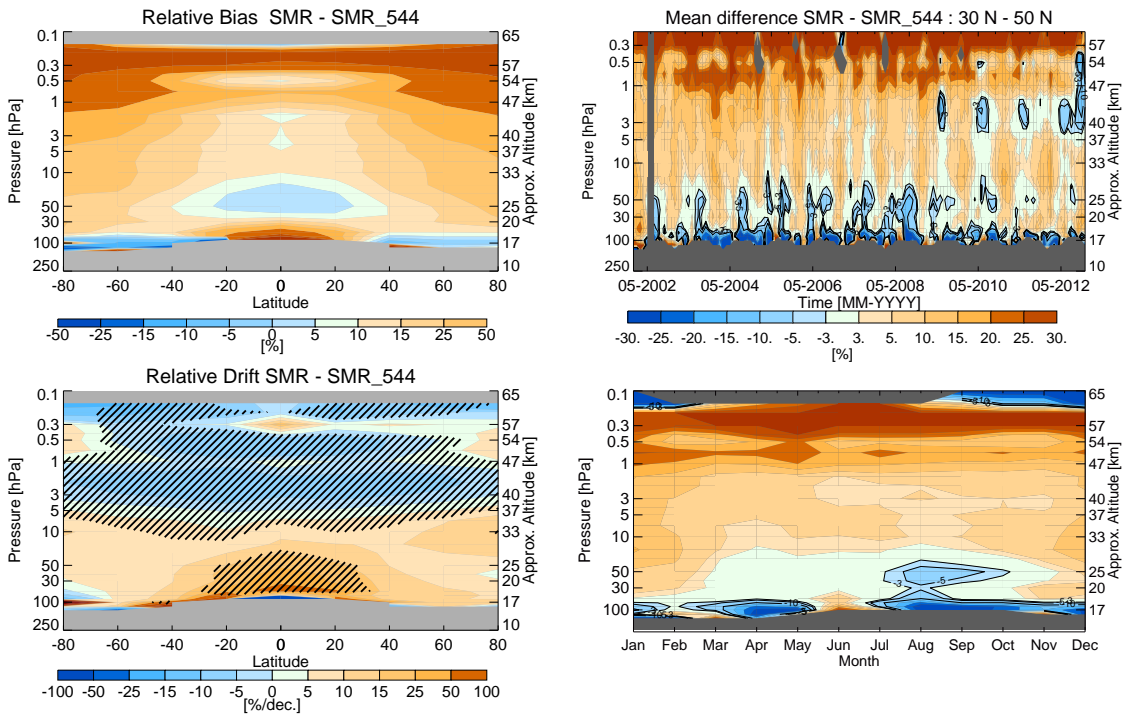

(a) Latitude-altitude dependence of bias (top) and drift (bottom). Significant drift values are shaded. (b) Time series (top) and seasonal dependence (bottom) of differences for 30°N - 50°N.

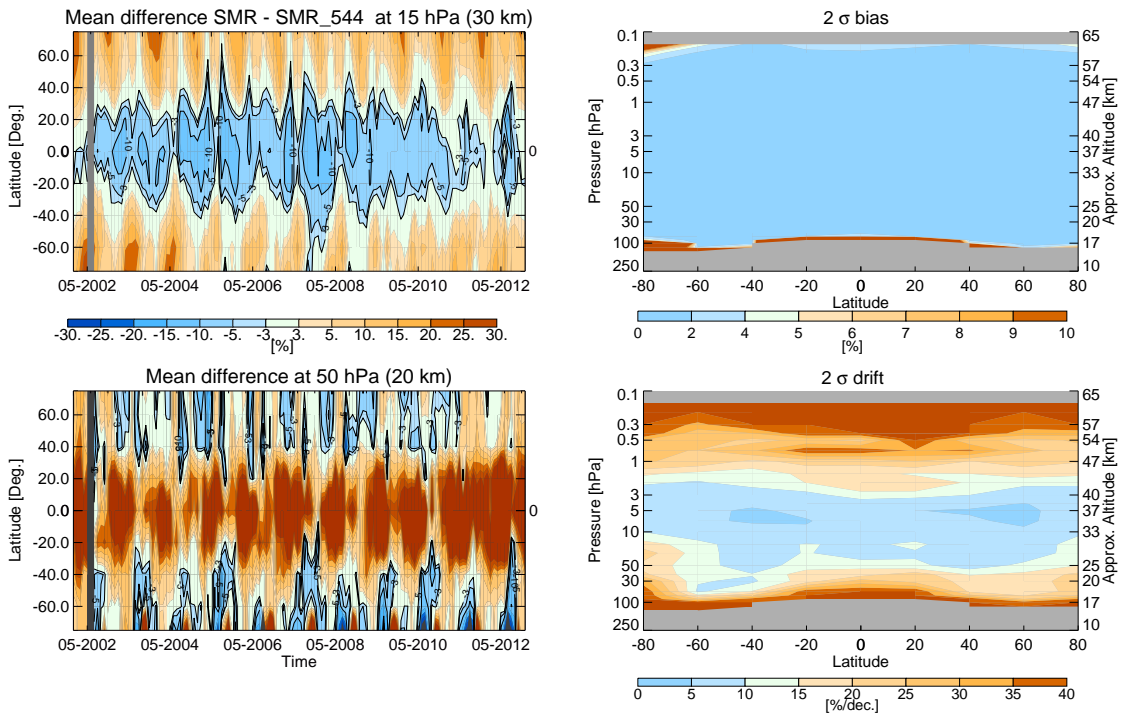

(c) Time-latitude dependence of median difference at 15 hPa (top) and 50 hPa (bottom). (d) Latitude-altitude dependence of errors in bias (top) and drift (bottom), respectively.